



ASAP

(American Solar Action Plan)

PV-Wind Monthly Data Slideshow

February 2025

ASAP

Website: www.solarplan.org

Contact: james.mason@solarplan.org

Highlights for November 2024 Data



- PV capacity additions are 5,845 MW; wind capacity additions are a disappointing 0 MW.
 - Total PV capacity additions top 30 GW in 2024.
 - MW = megawatts; GW = gigawatts (1000 MW); TW = terawatts (1000 GW)
- PV and Wind generated 18.5% of total U.S. electricity generation in October with PV generating 5.9% and wind 12.6%.
- PV panel imports declined to \$623 million, and PV cell imports increased to \$231 million. The trend of decreasing PV panel imports and increasing PV cell imported is expected due to significant increases in U.S. PV manufacturing capacity, which is largely comprised of companies assembling imported PV cells into panels due to a shortage of U.S. silicon wafer production capacity.
- For the month of December, the TAN ETF (solar) share price increased 2.1%, and the FAN ETF (wind) share price declined 0.2%.

Slideshow Objectives



- To Document Monthly and Annual Growth in PV and Wind Capacity and Electricity Generation
 - MW = megawatts; GW = gigawatts; TW = terawatts; MT = thousand metric tons (polysilicon)
- PV and Wind Capacity Additions
 - The Graphs Show Current and Past Year Monthly PV and Wind Capacity Additions
 - For Perspective, Compare Current Monthly Capacity Additions to the Long-Term Goals
 - U.S. PV Long-Term Goal (2040 forward)
 - Monthly Average – 8 GW of Capacity Additions
 - Annual Average – 96 GW of Capacity Additions
 - U.S. Wind Long-Term Goal (2040 forward)
 - Monthly Average – 4 GW of Capacity Additions
 - Annual Average – 48 GW of Capacity Additions
 - World PV Long-Term Goal (2040 forward)
 - Annual Average – 700 GW of Capacity Additions
 - World Wind Long-Term Goal (2040 forward)
 - Annual Average – 300 GW of Capacity Additions
- Slides Present U.S. Monthly PV, Wind and Fossil Fuel Electricity Generation to Show Seasonality



U.S. PV and Wind Capacities

2024 PV and Wind Forecast

U.S. Annual PV and Wind Capacity Additions 2021-2023

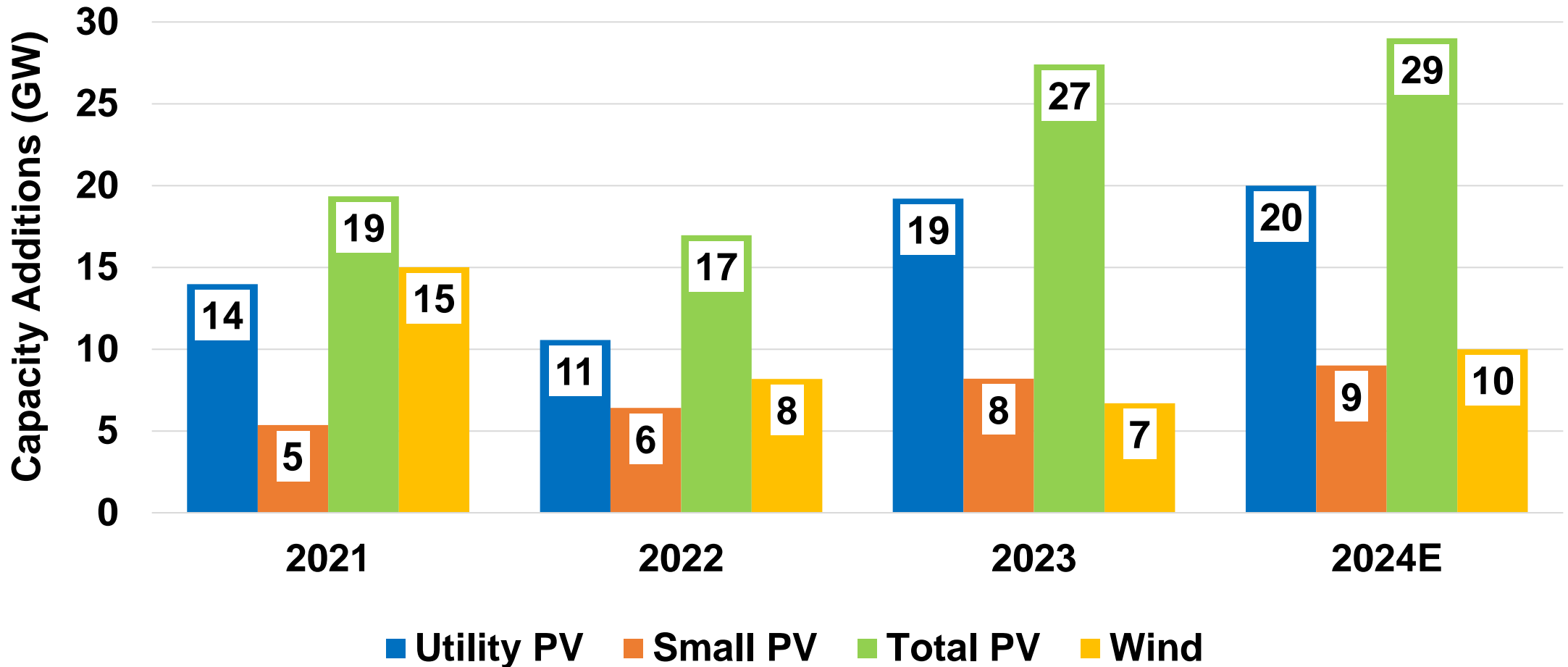

PV and Wind Annual Cumulative Capacity Forecast

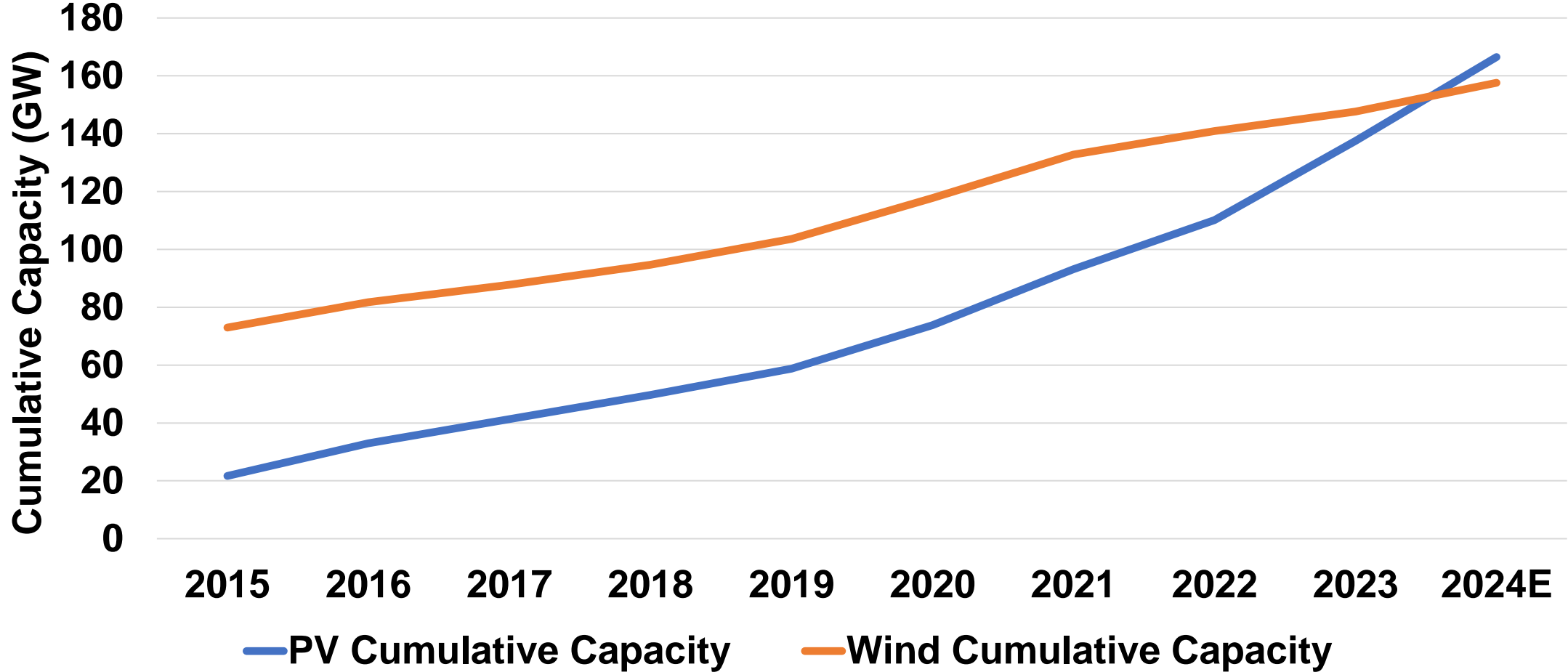

U.S. PV and Wind Monthly Net Capacity Additions 2024 (through November)

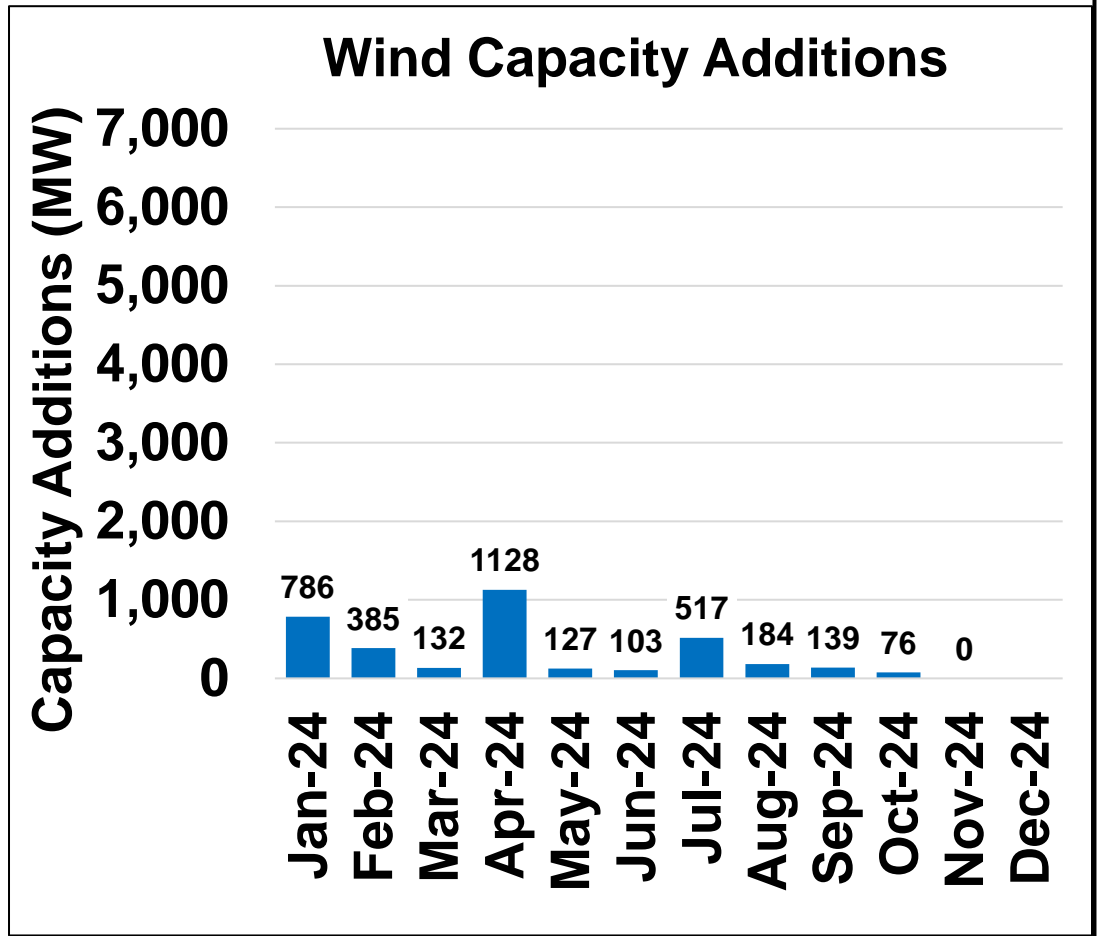
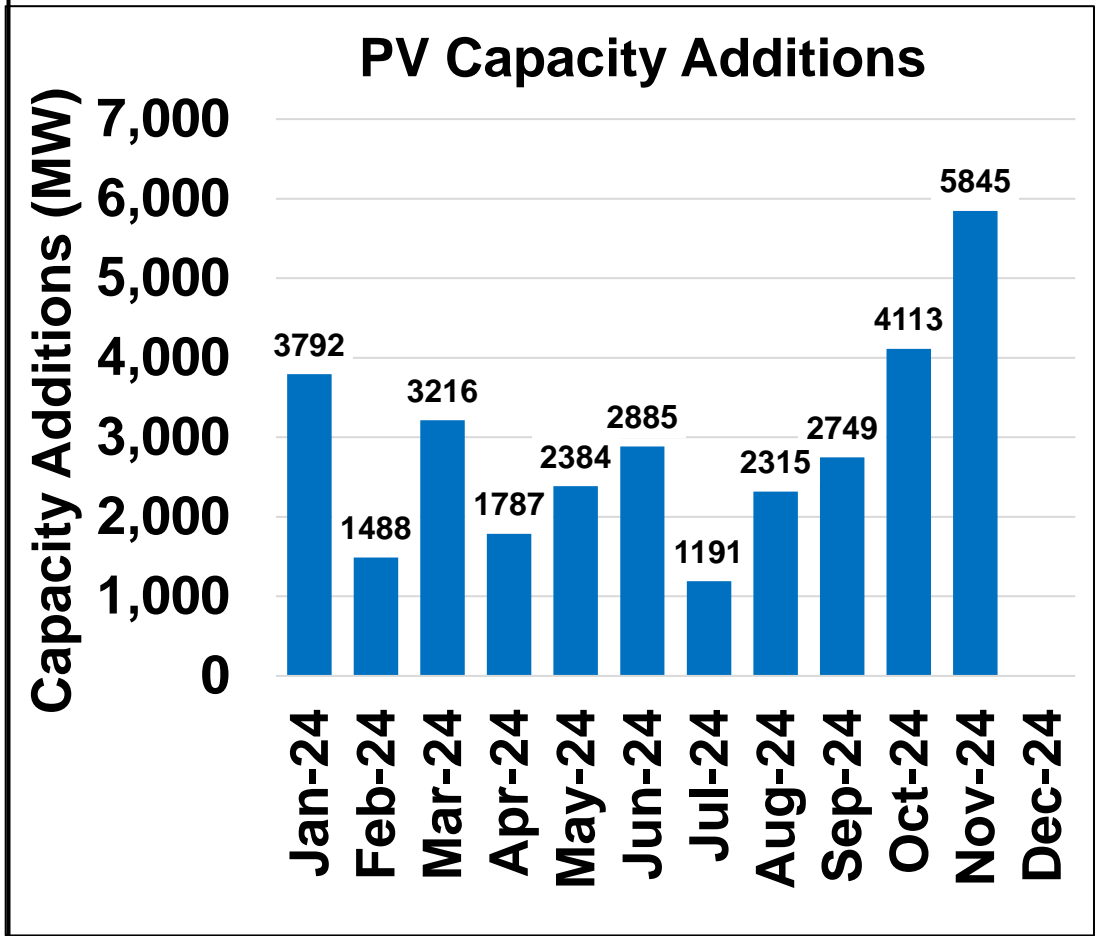

Monthly Utility and Small PV Net Capacity Additions 2024 (through November)

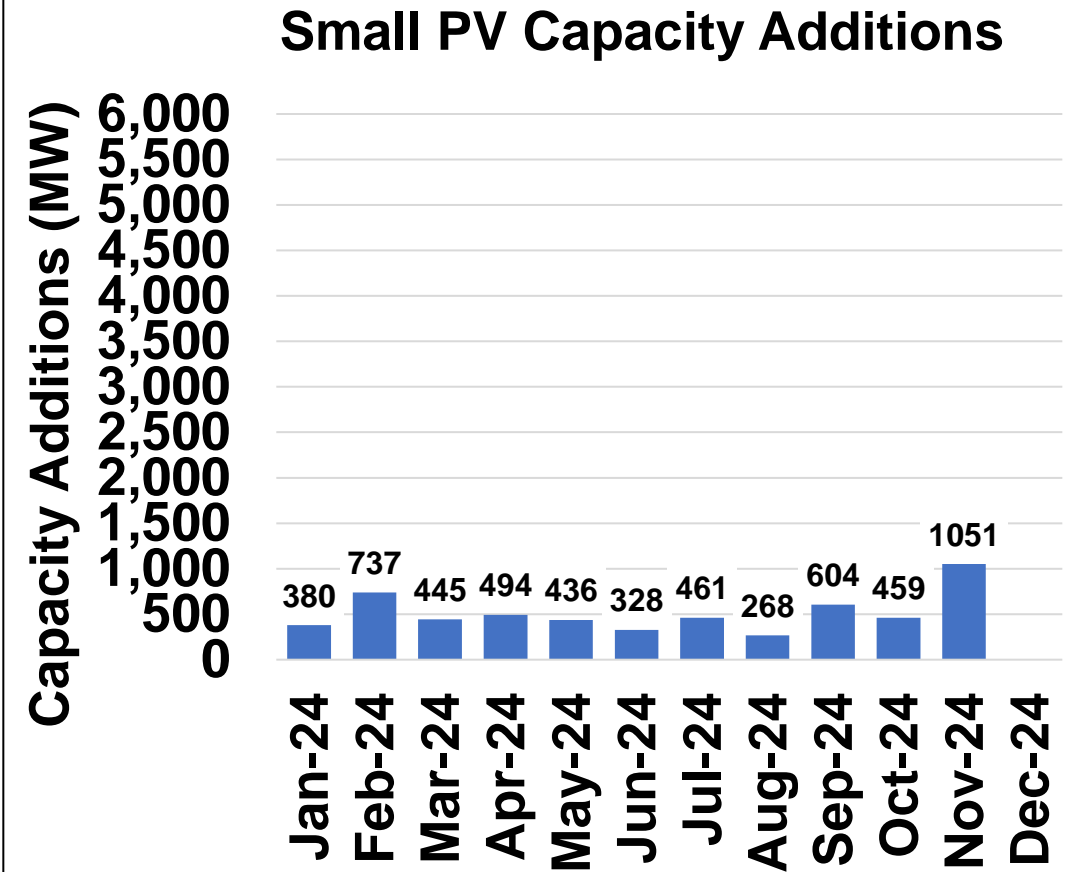
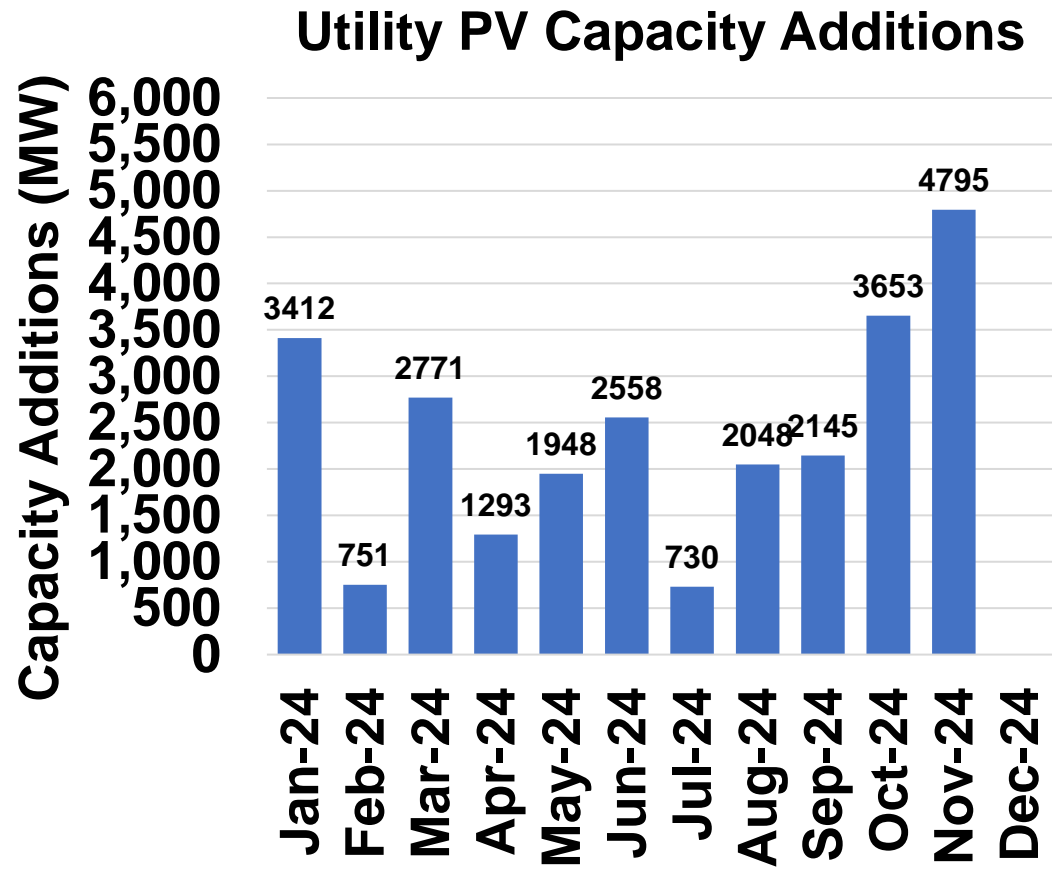

Regional PV Capacity Additions November 2024

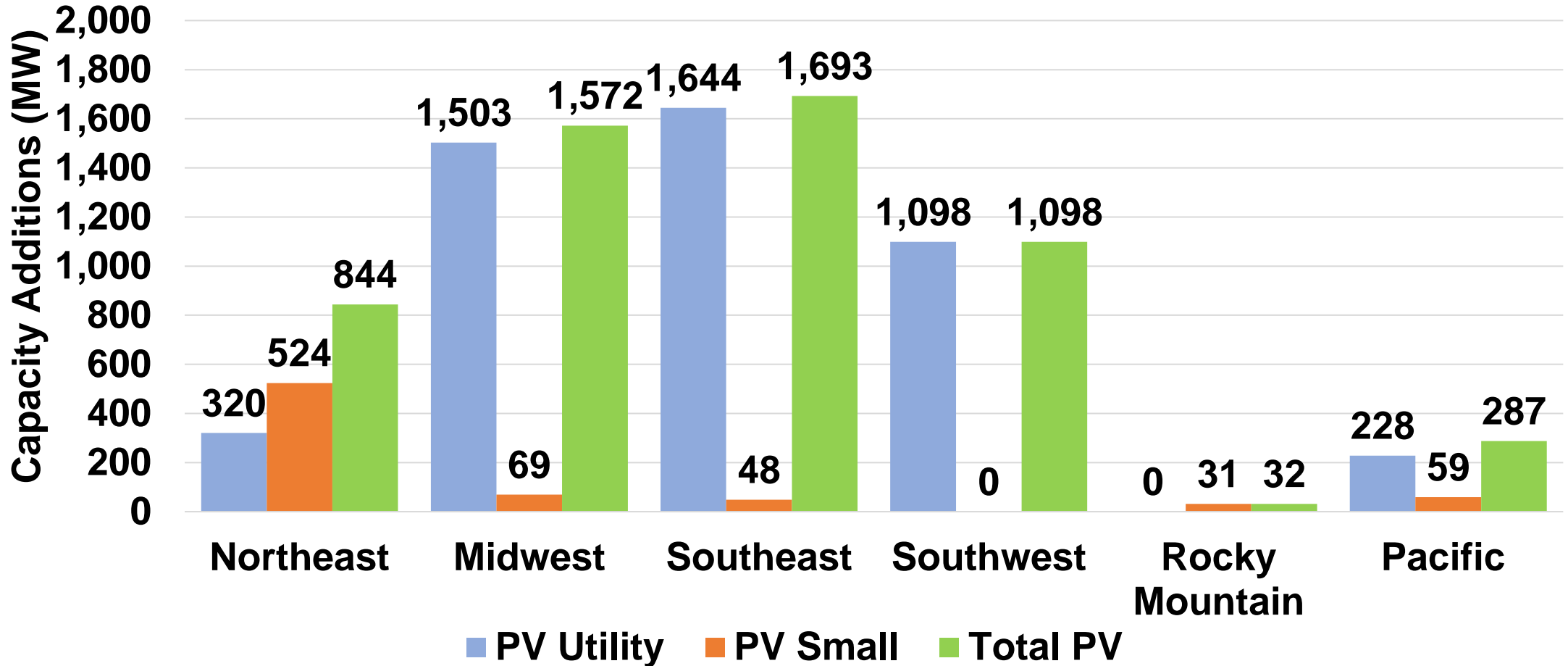

Regional Wind Net Capacity Additions November 2024

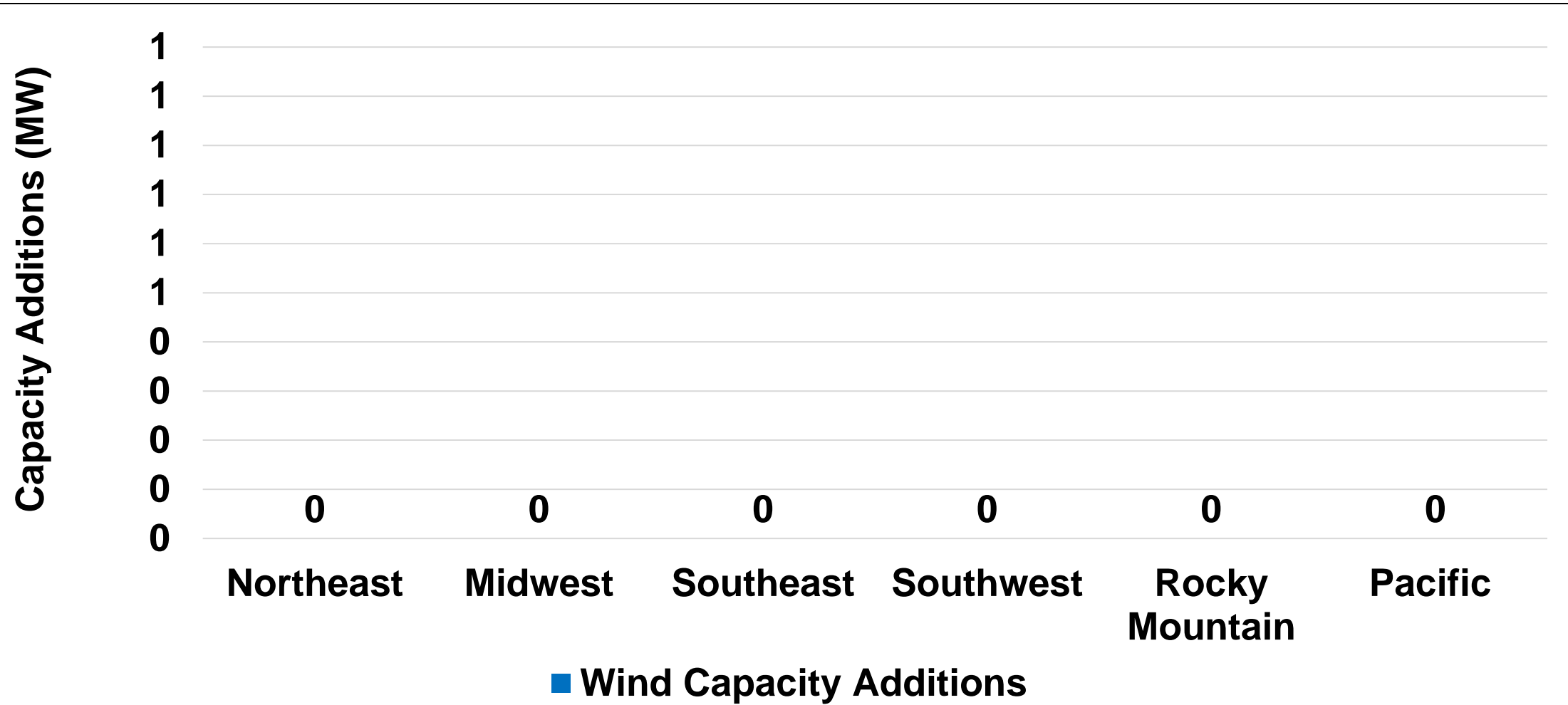

PV and Wind Cumulative Capacity by Region November 2024

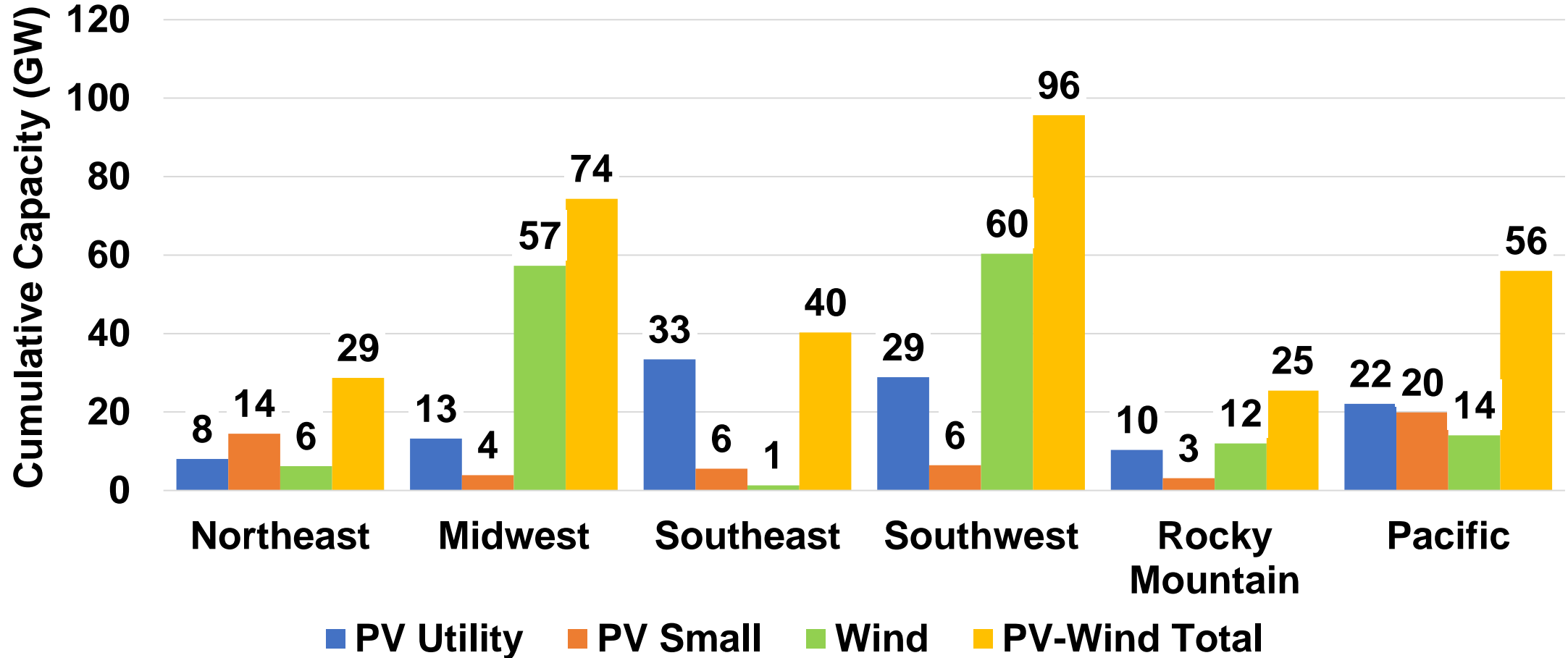

PV Annual Capacity Additions 2024 Forecast

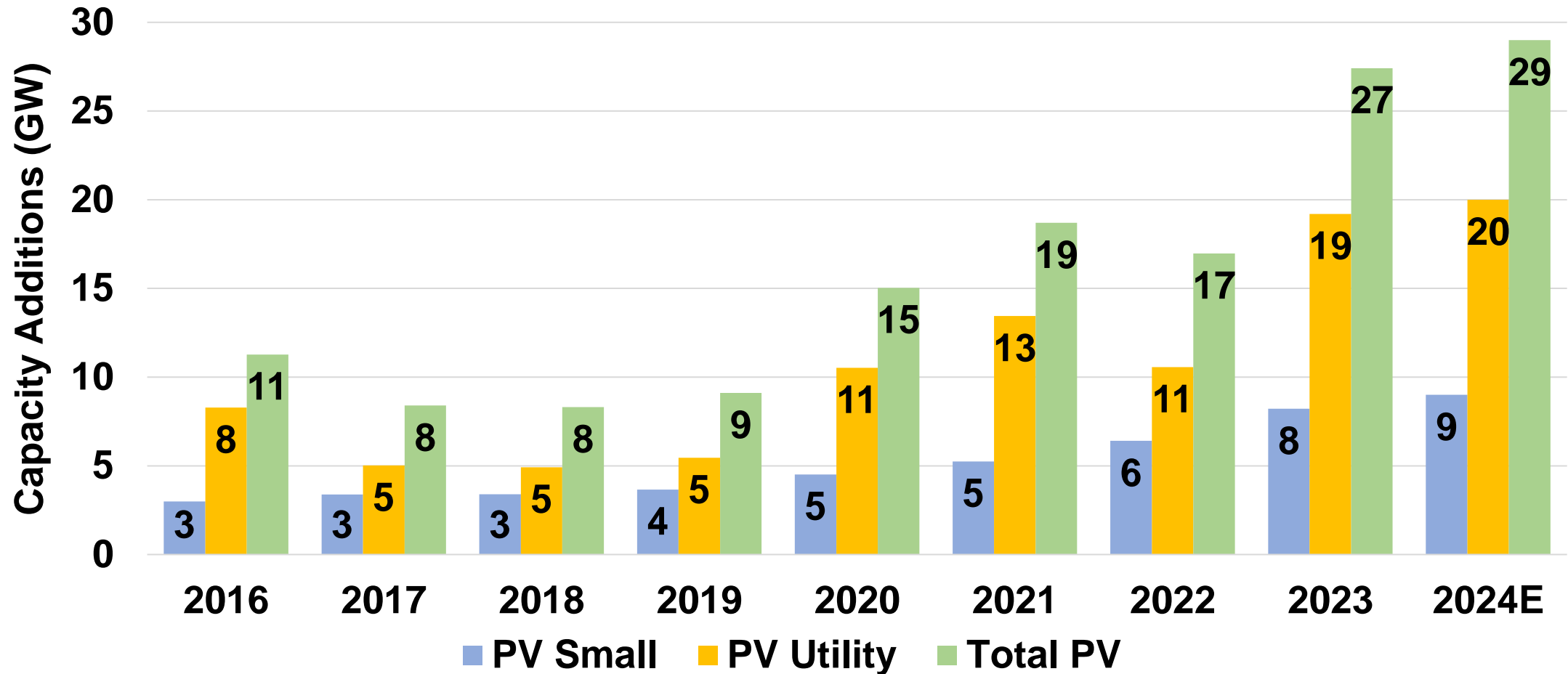

PV Annual Cumulative Capacity 2024 Forecast

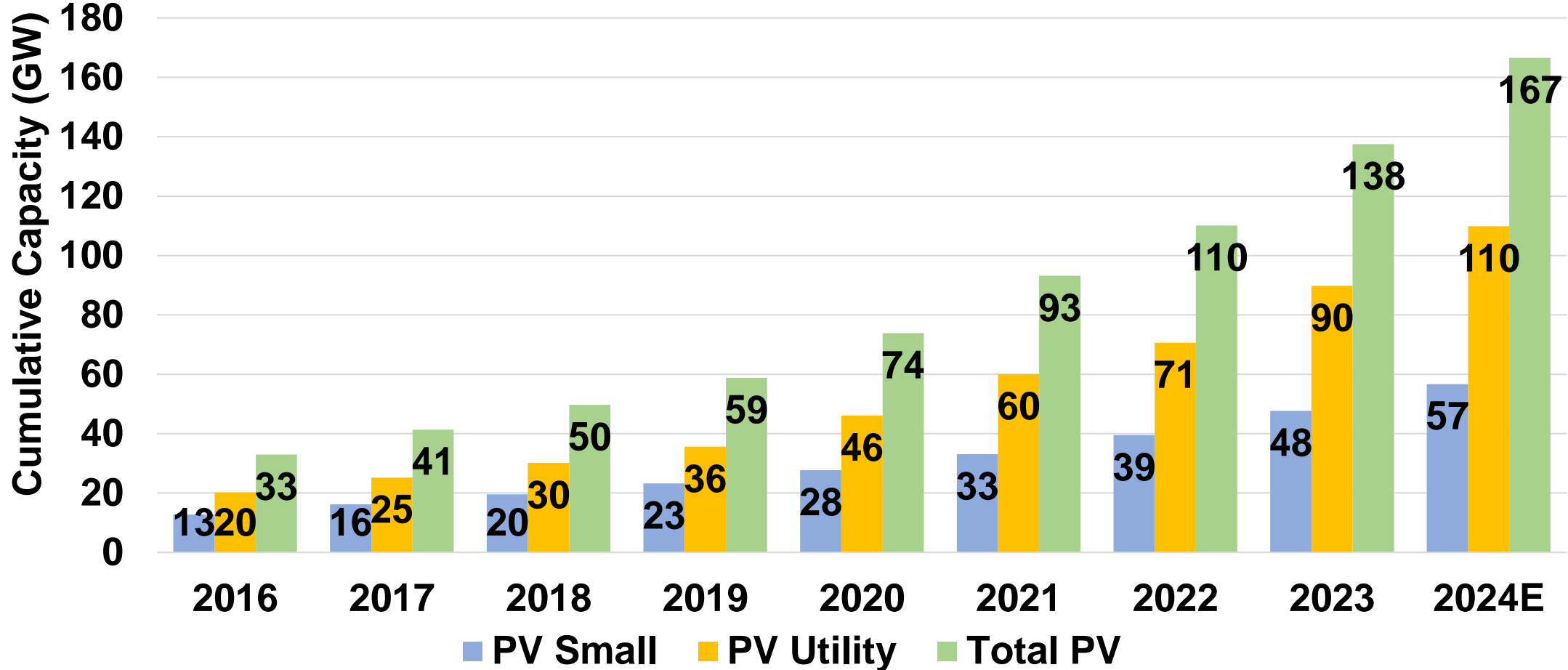

Wind Annual Capacity Additions 2024 Forecast

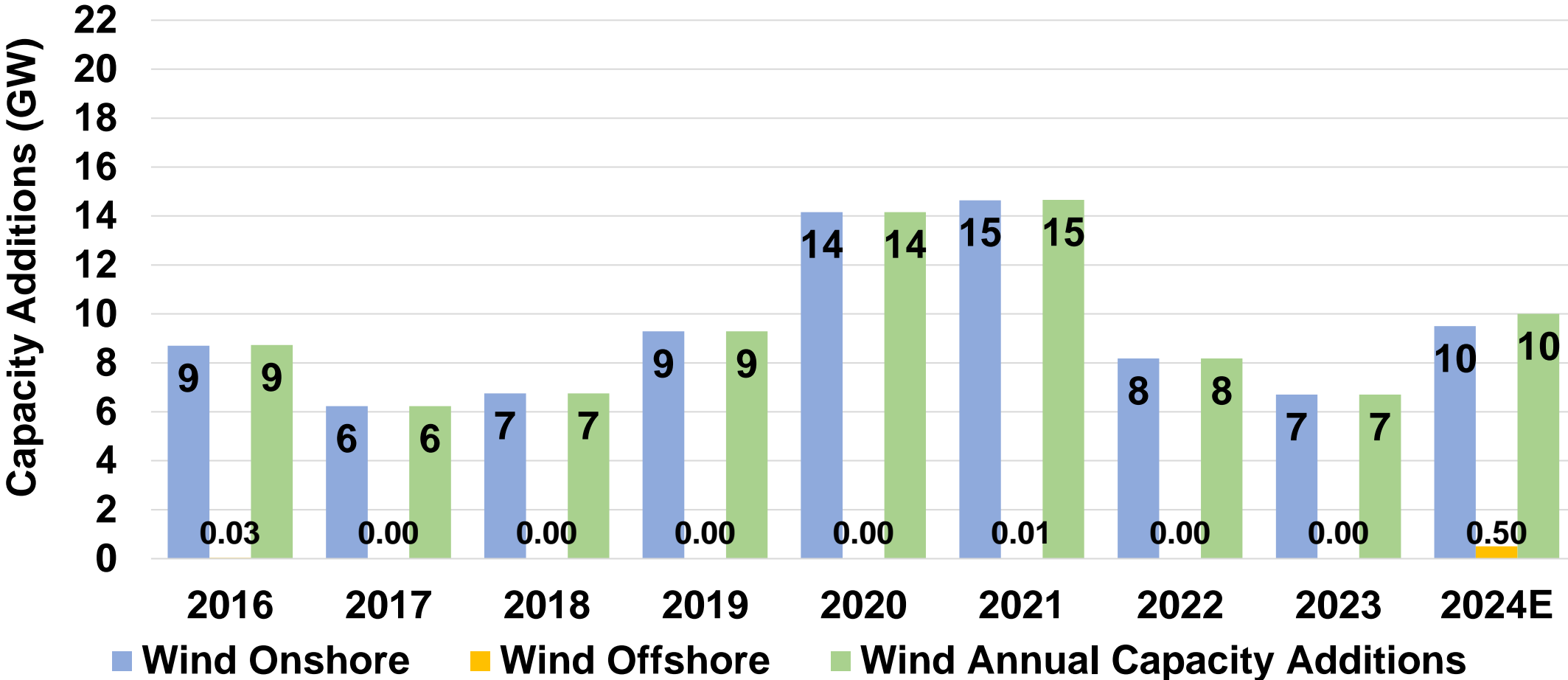

Wind Annual Cumulative Capacity 2024 Forecast

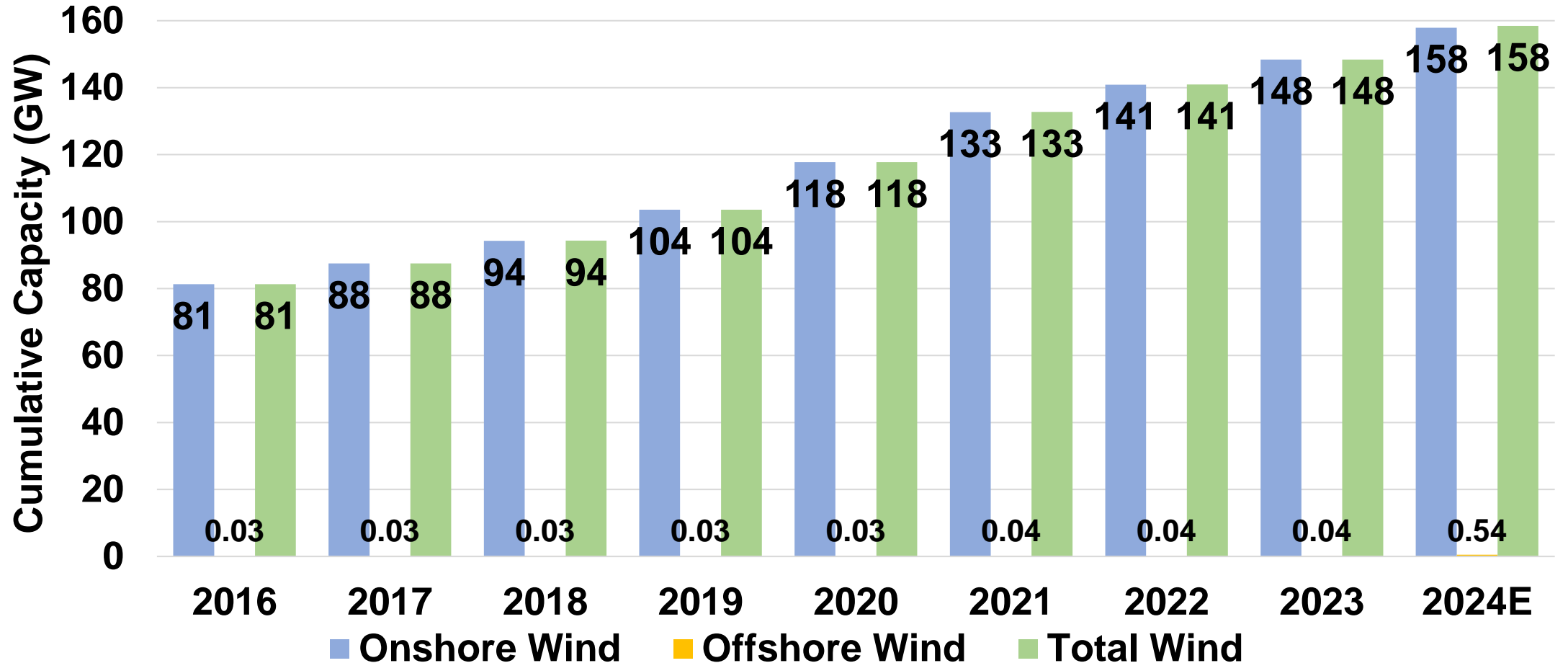



U.S. PV and Wind Electricity Generation

U.S. PV & Wind Monthly Electricity Generation Actual through November 2024; Forecast through Dec. 2029

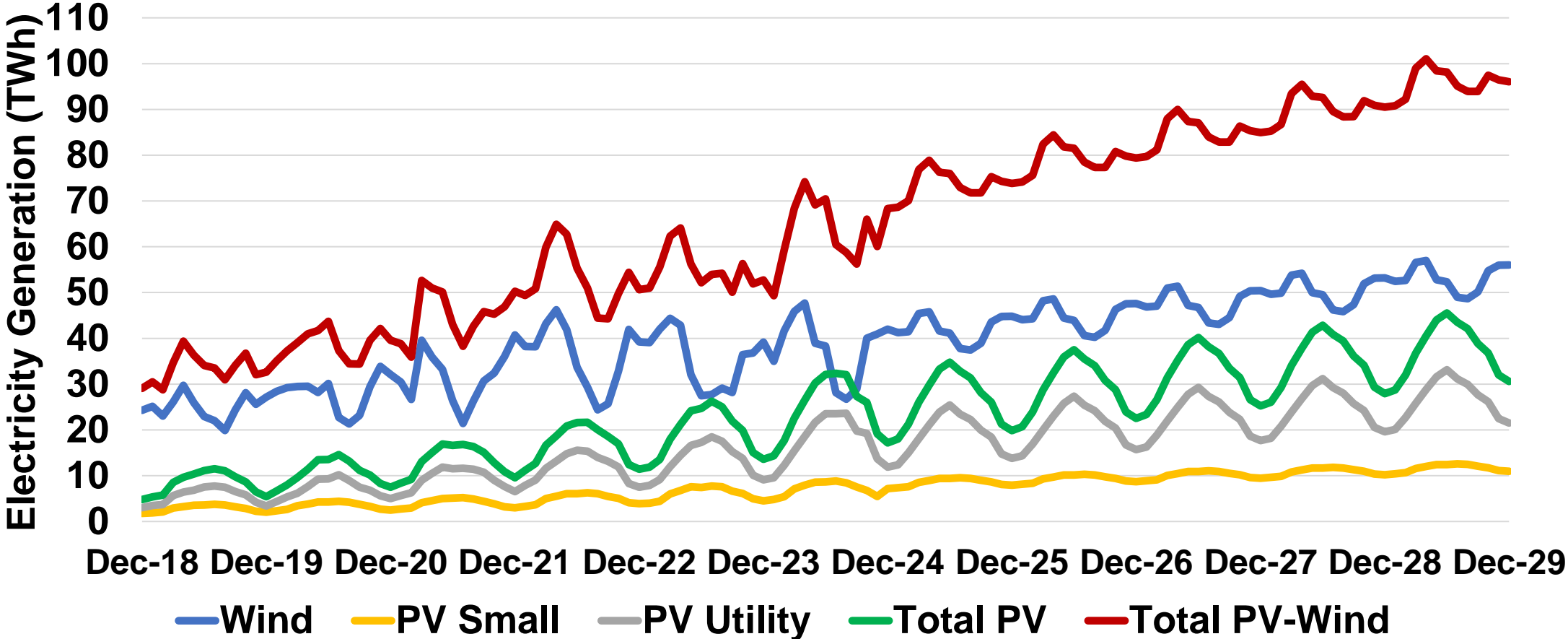

Note: PV Small is less than 1.0 MW; PV Utility is 1.0 MW and greater

U.S. PV & Wind Electricity as % of Total Generation Actual through November 2024; Forecast through Dec. 2029

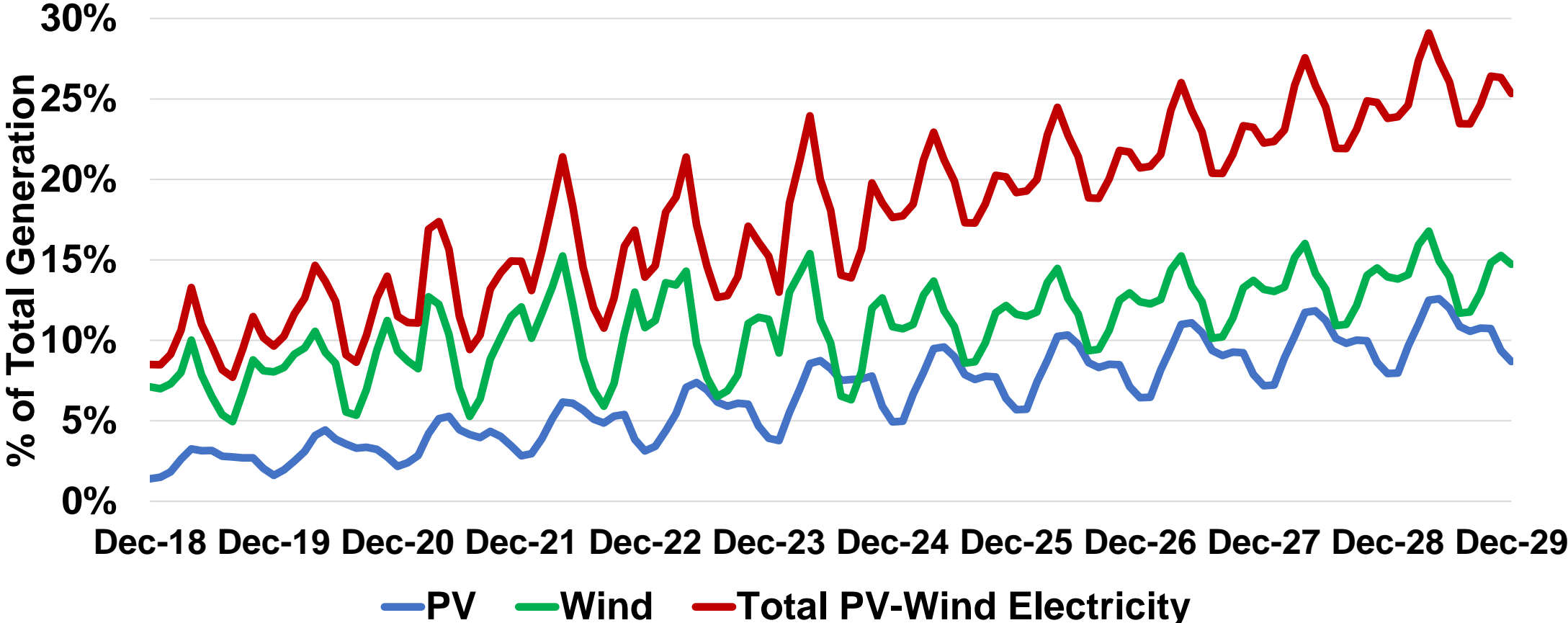

Note: Fossil fuel electricity generation was 60% of total 2022 electricity generation.

Combined PV and Wind Electricity Generation Year-on-Year (through November 2024)

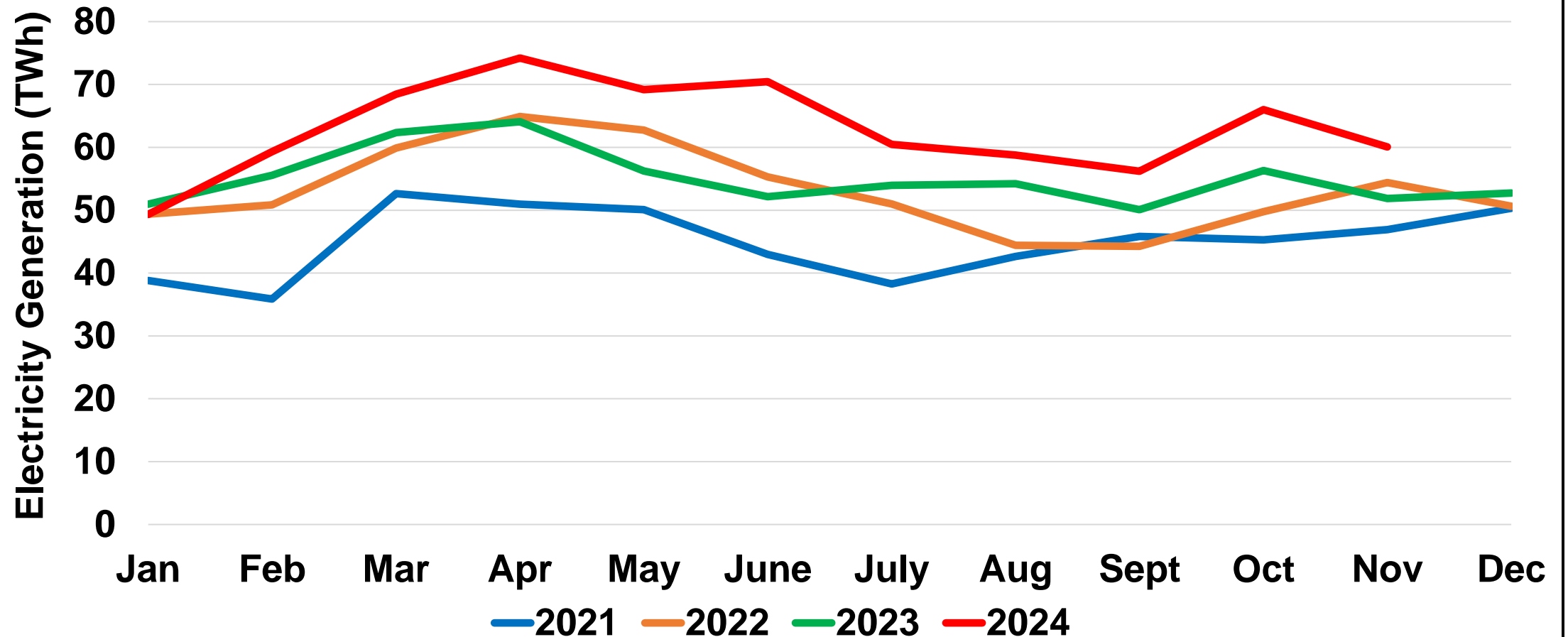

PV Electricity Generation Year-on-Year (through November 2024)

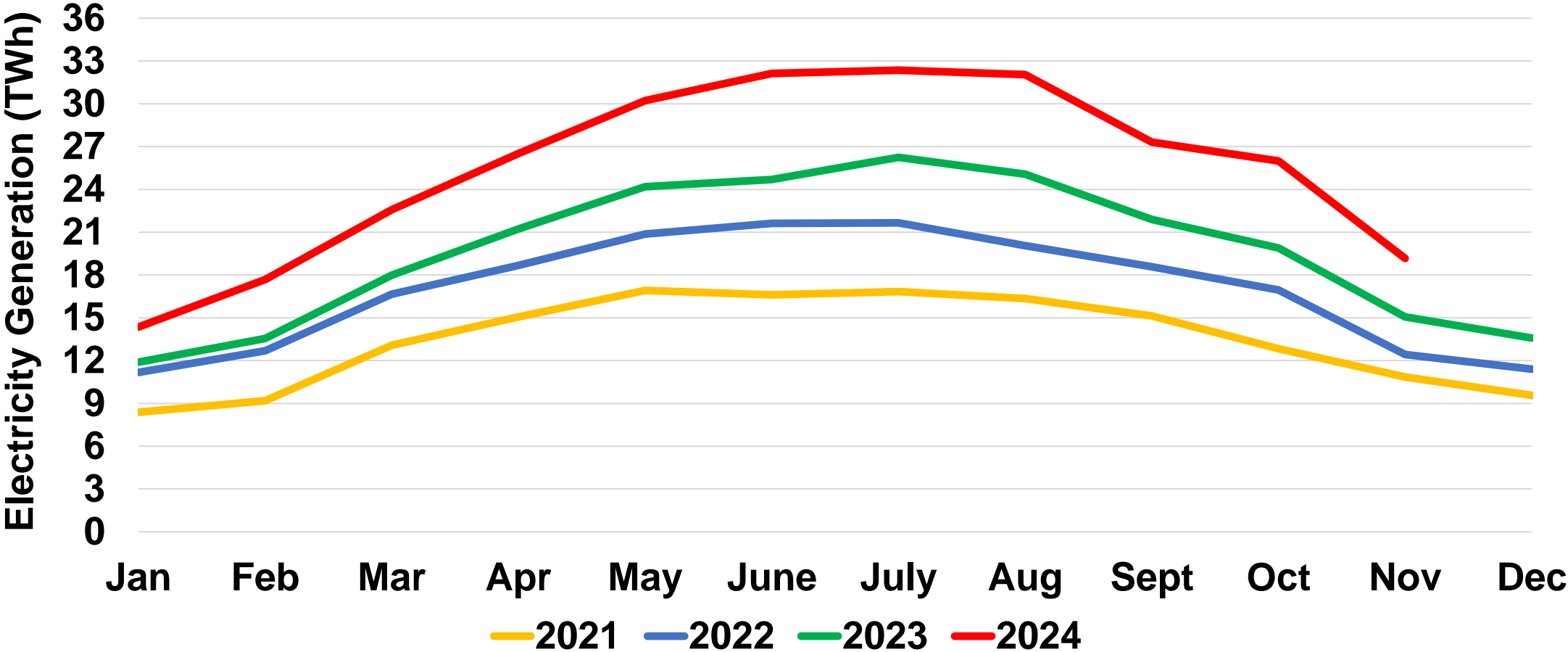

Utility PV Electricity Generation Year-on-Year (through November 2024)

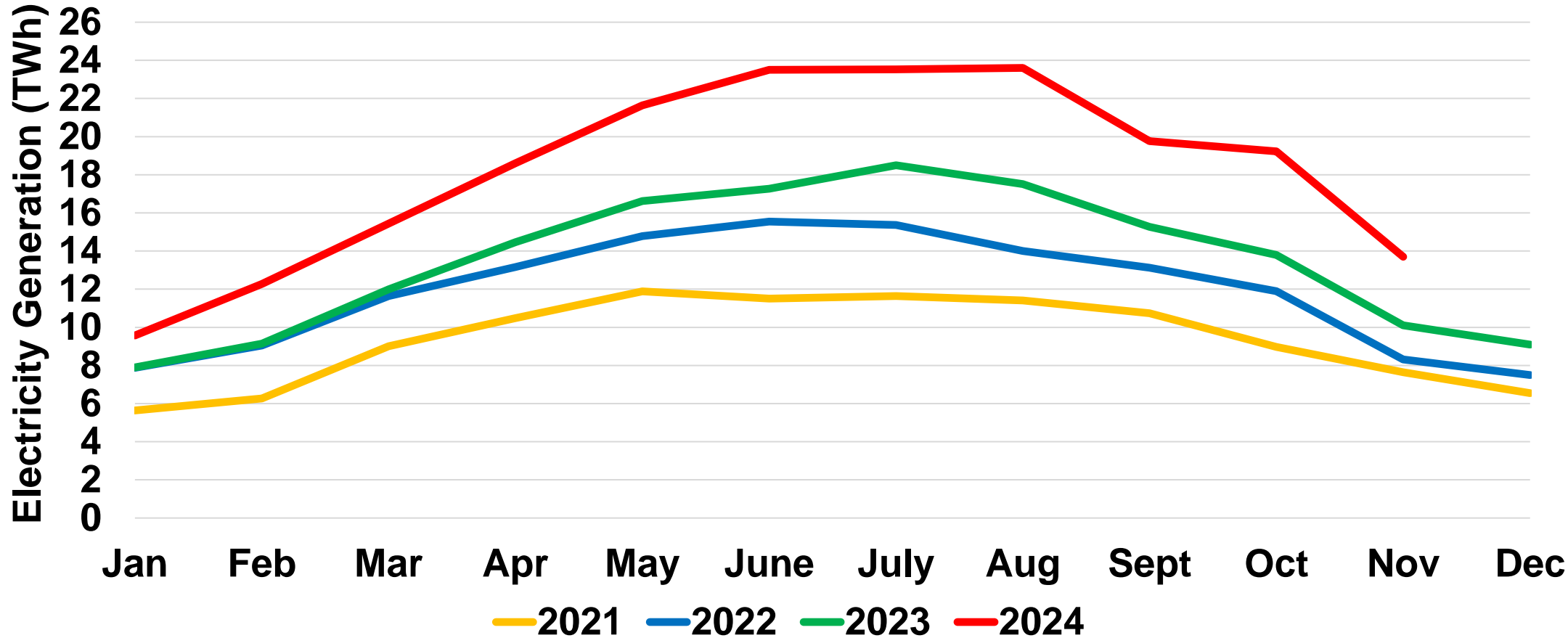

Note: PV Utility is greater than 1.0 MW

Small PV Electricity Generation Year-on-Year (through November 2024)

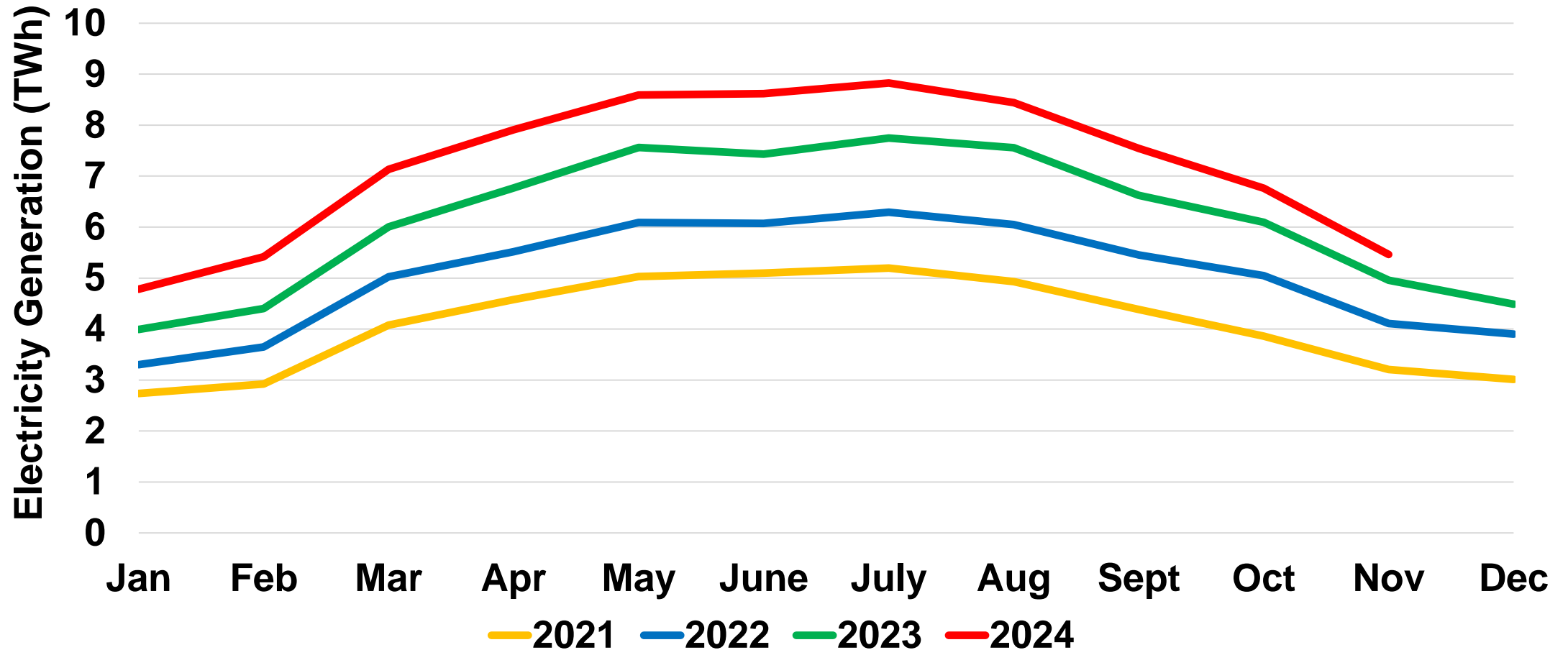

Wind Electricity Generation Year-on-Year (through November 2024)

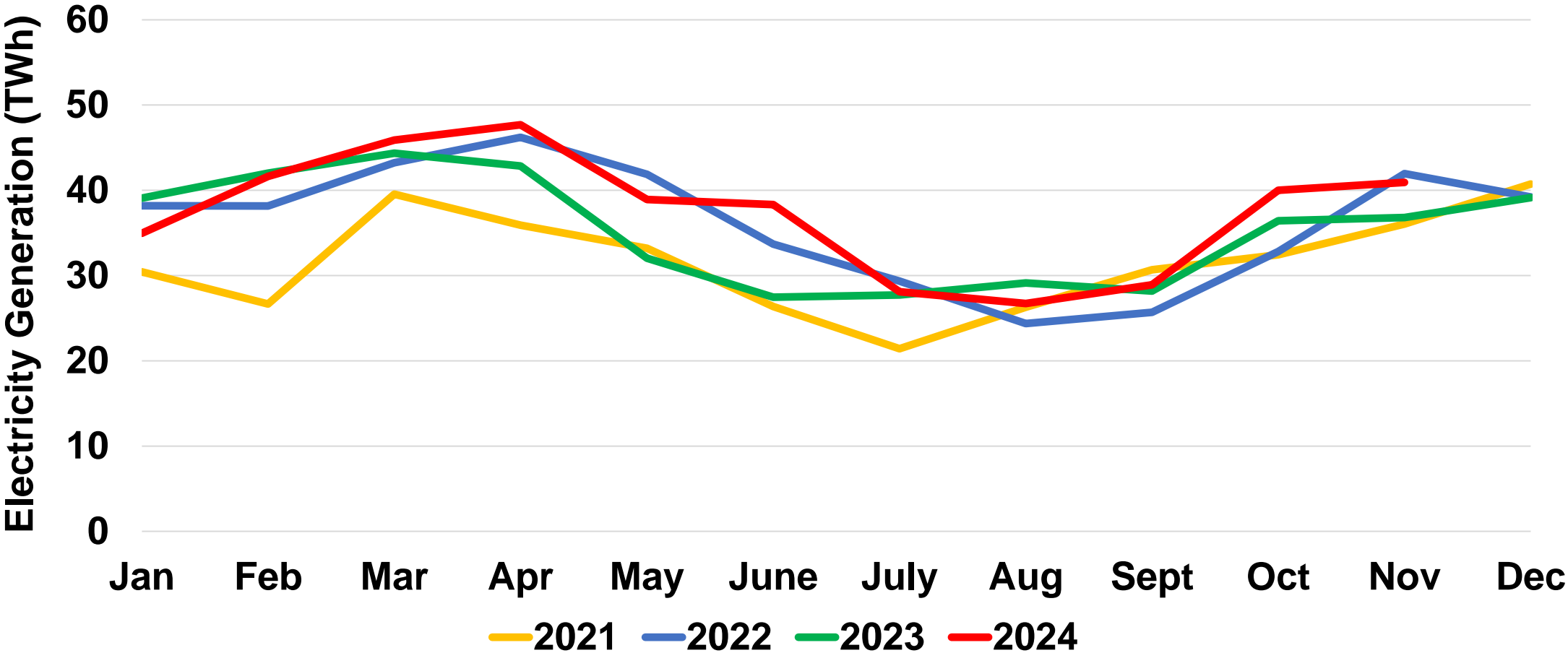

Regional PV & Wind Electricity Generation November 2024

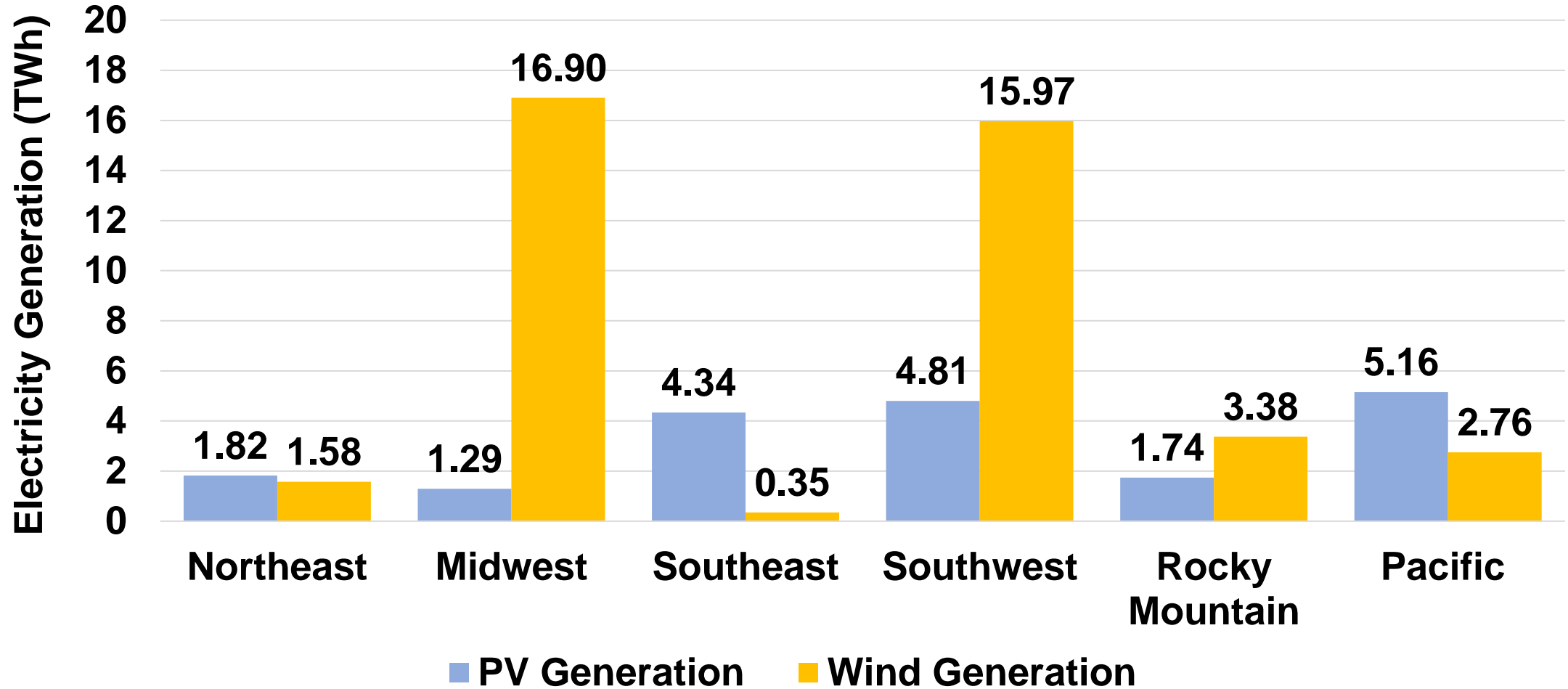



U.S. Battery Storage

Battery Electricity Generation Year-on-Year (through November 2024)

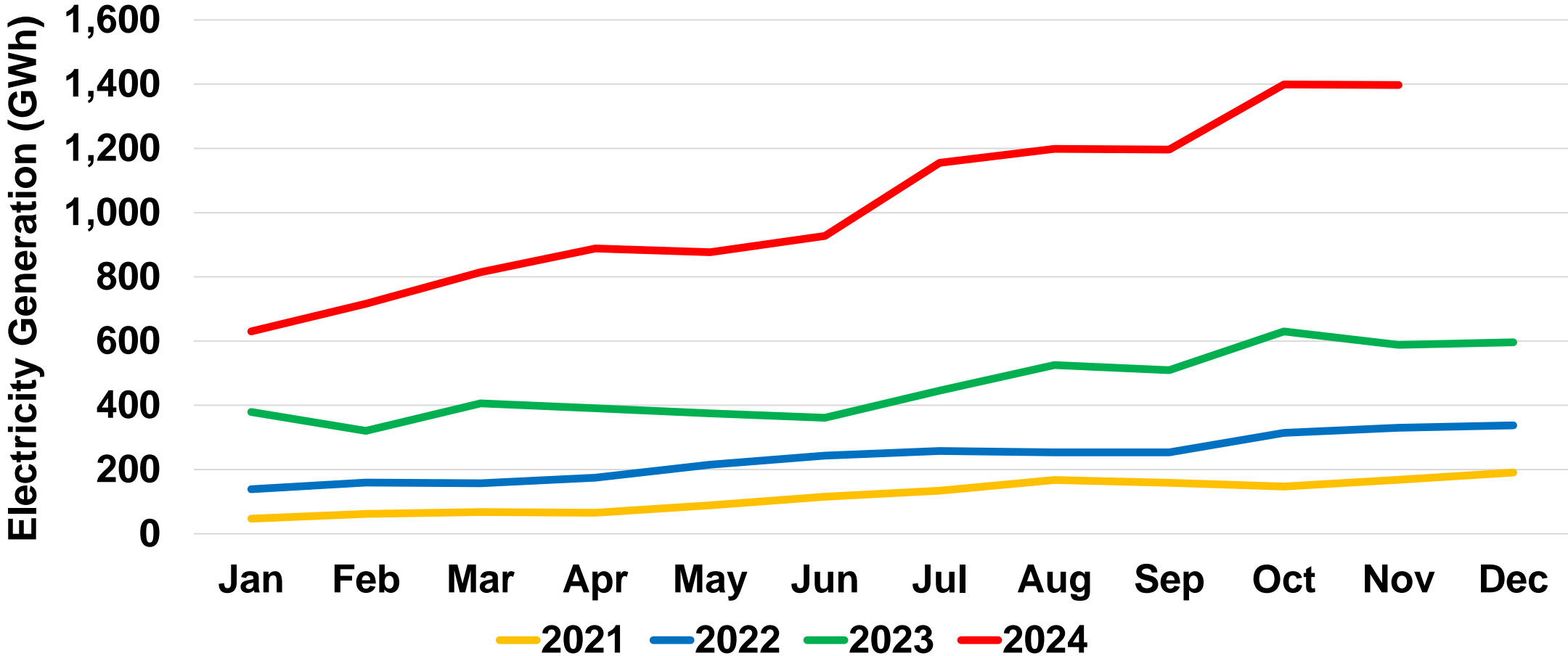

Battery Storage Forecast 2024

Annual Capacity Additions and Cumulative Capacity

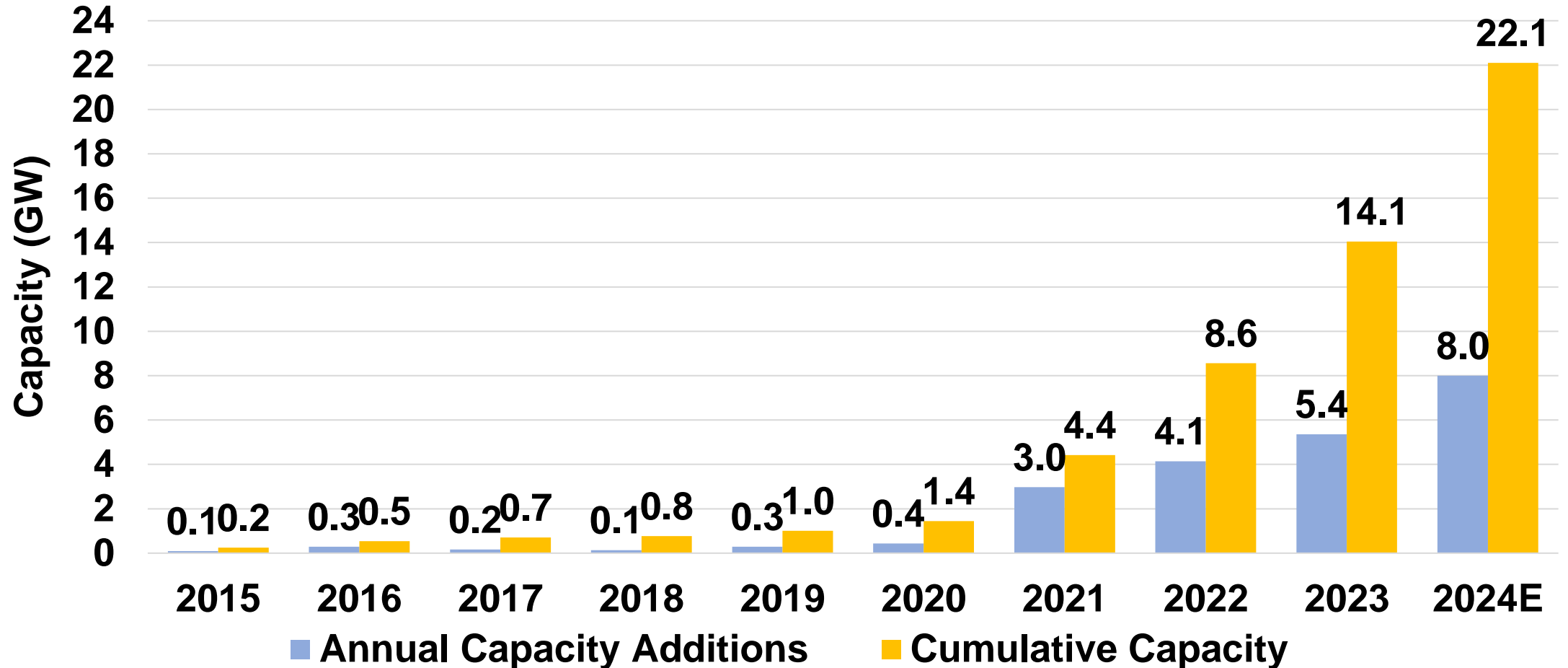



U.S. PV Trade (Cells and Modules)

U.S. Year-on-Year PV Panel Imports (through November 2024)

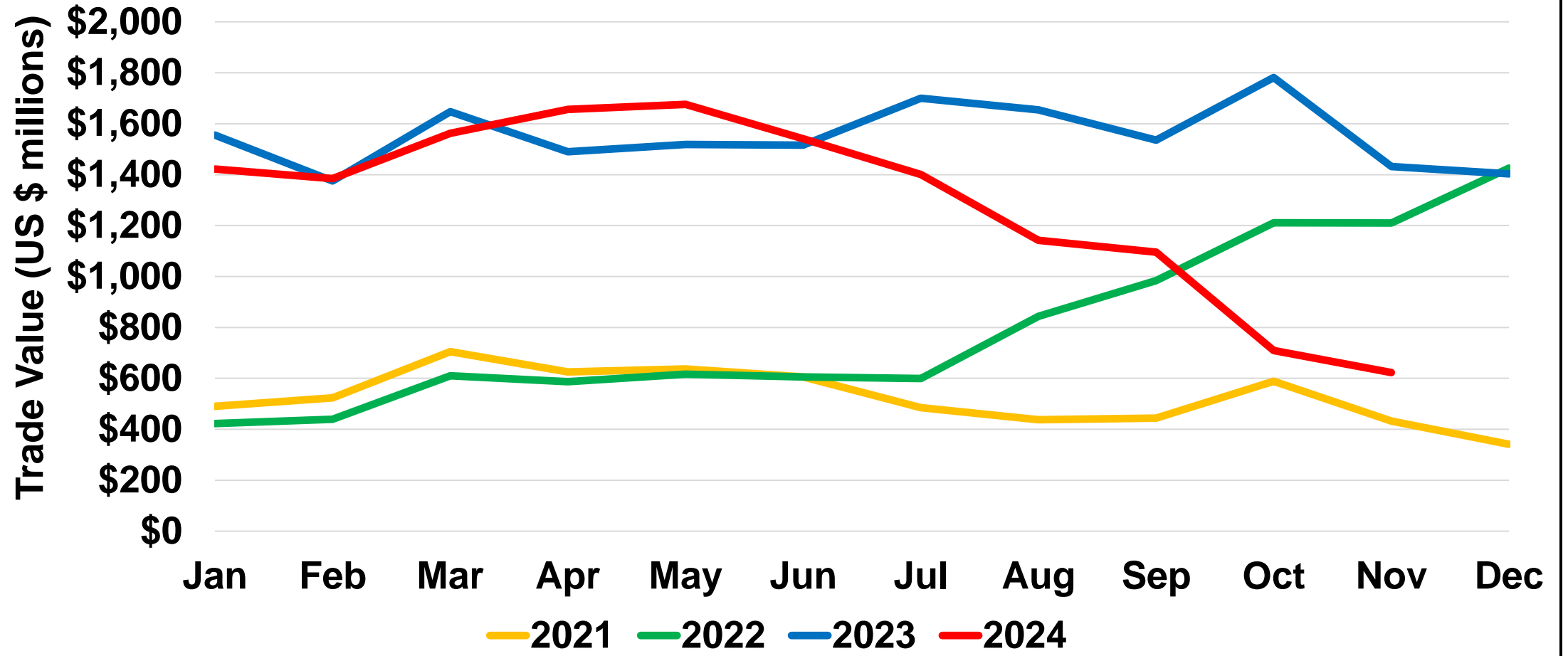

U.S. Year-on-Year PV Cell Imports (through November 2024)

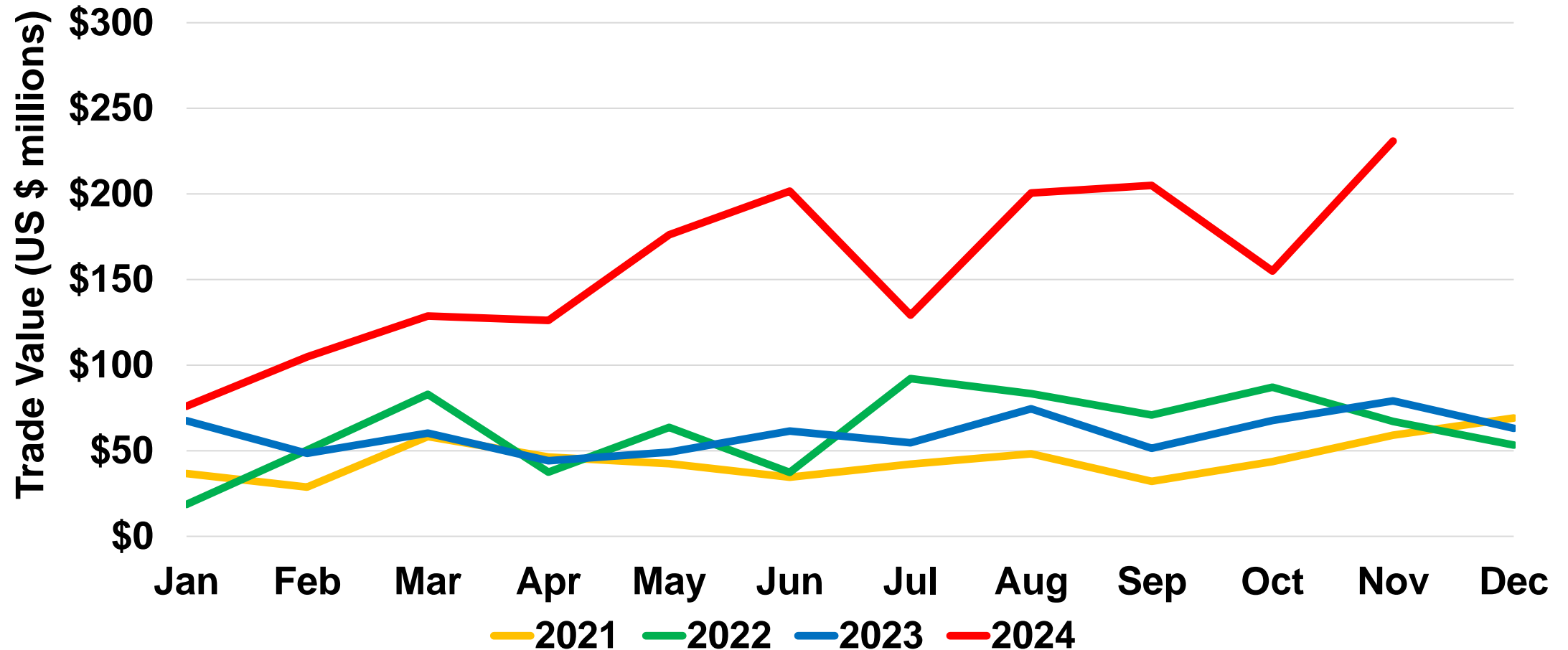

Monthly U.S. PV Panel and Cell Imports by Country November 2024



U.S. PV Panel Imports by Country

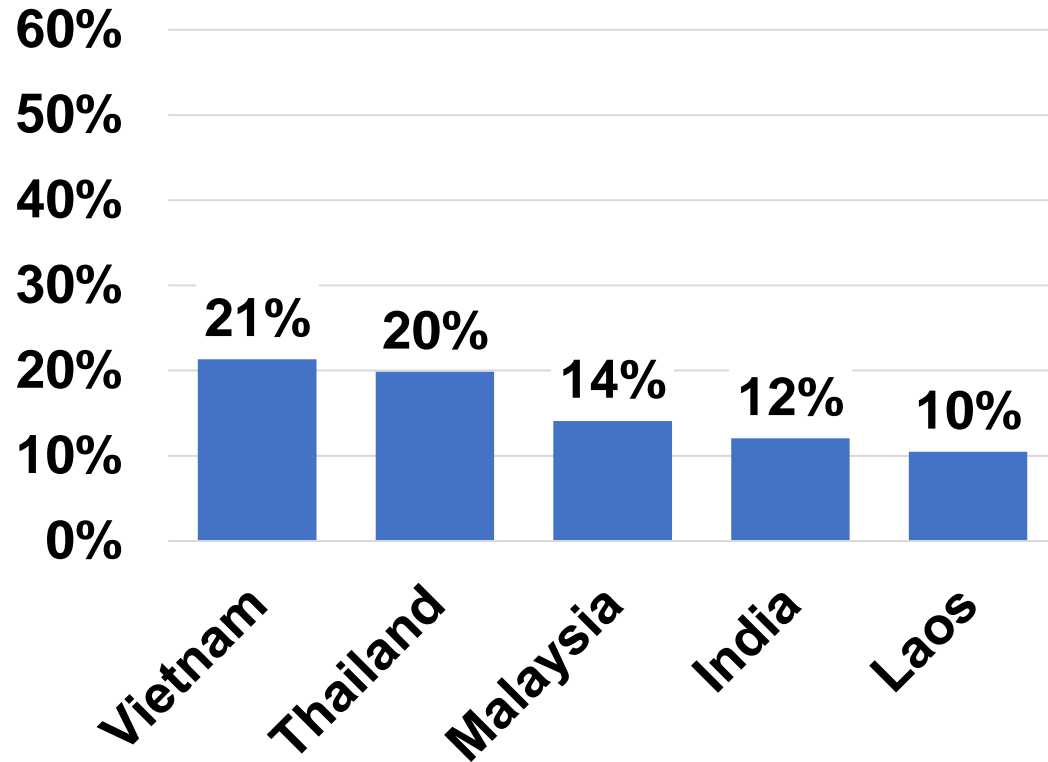

U.S. PV Cell Imports by Country

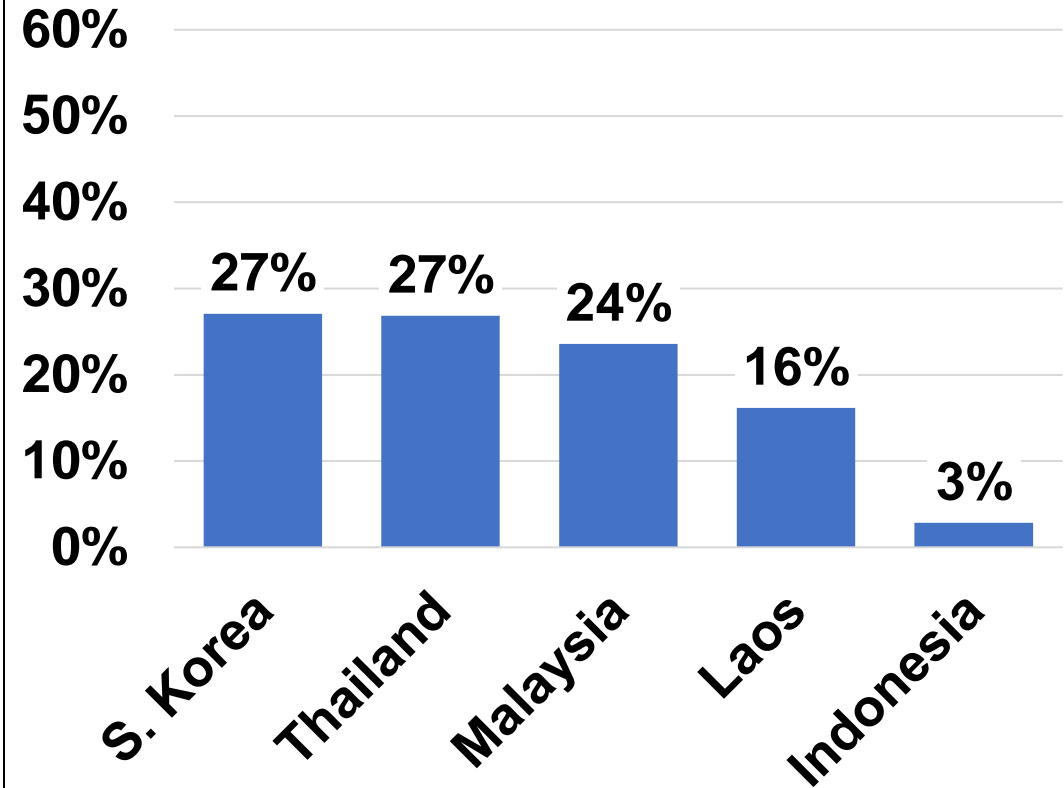

Annual U.S. PV Panel Trade through November 2024

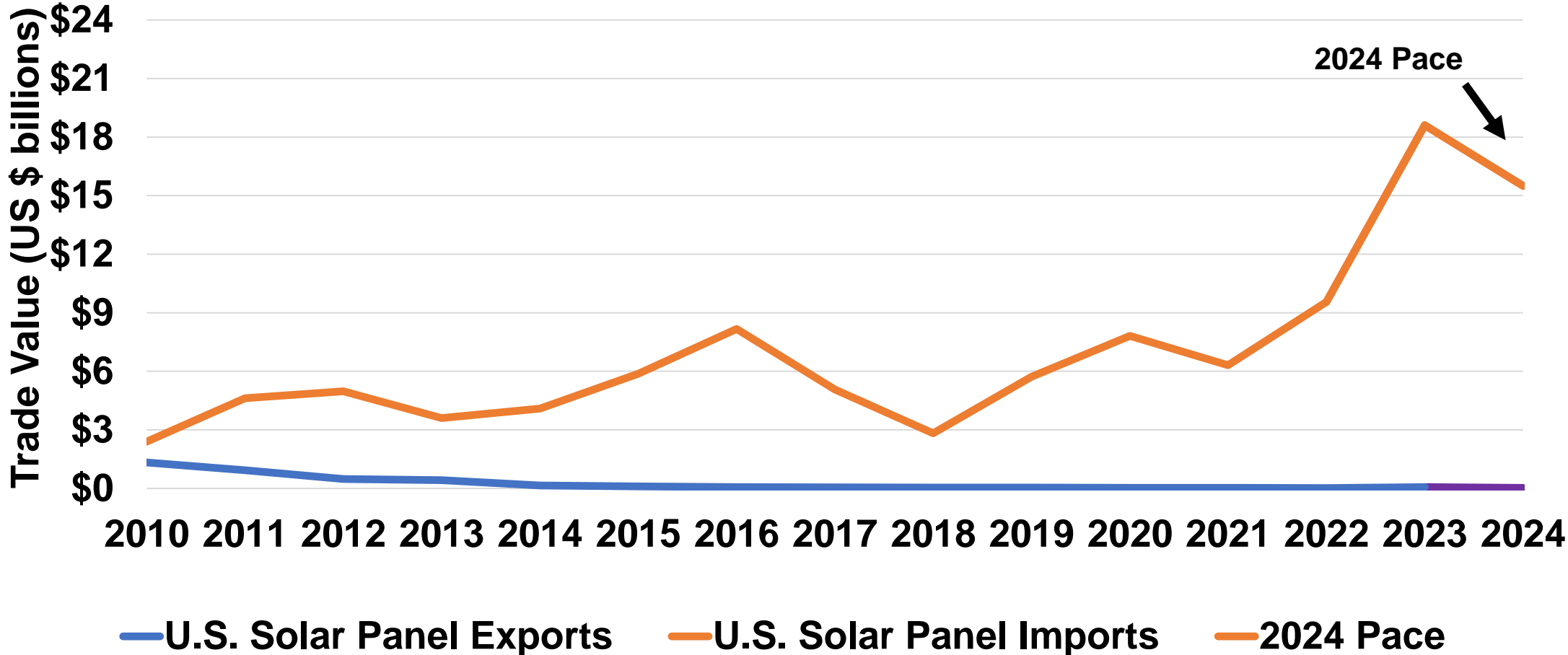

Annual U.S. PV Cell Trade through November 2024

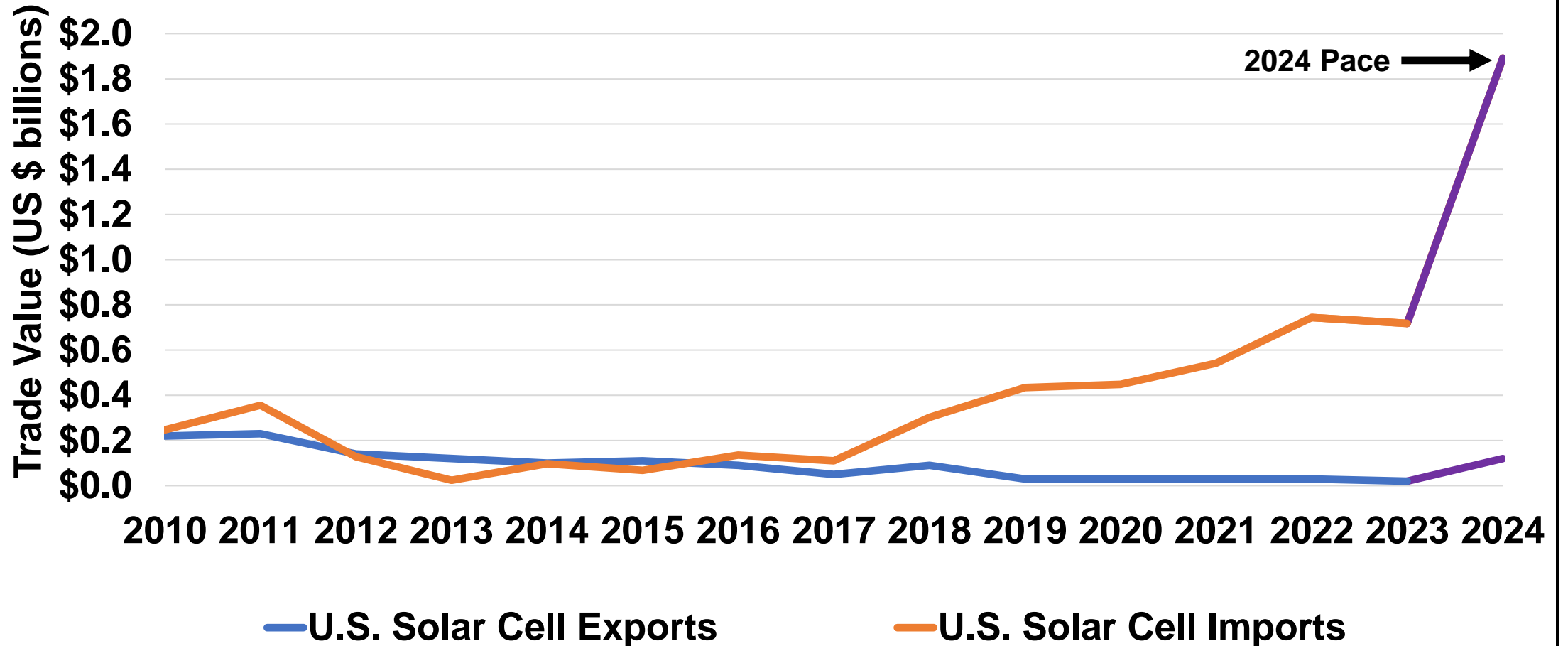

Annual U.S. PV Panel Imports Rank Order of Countries Year-to-Date through November 2024

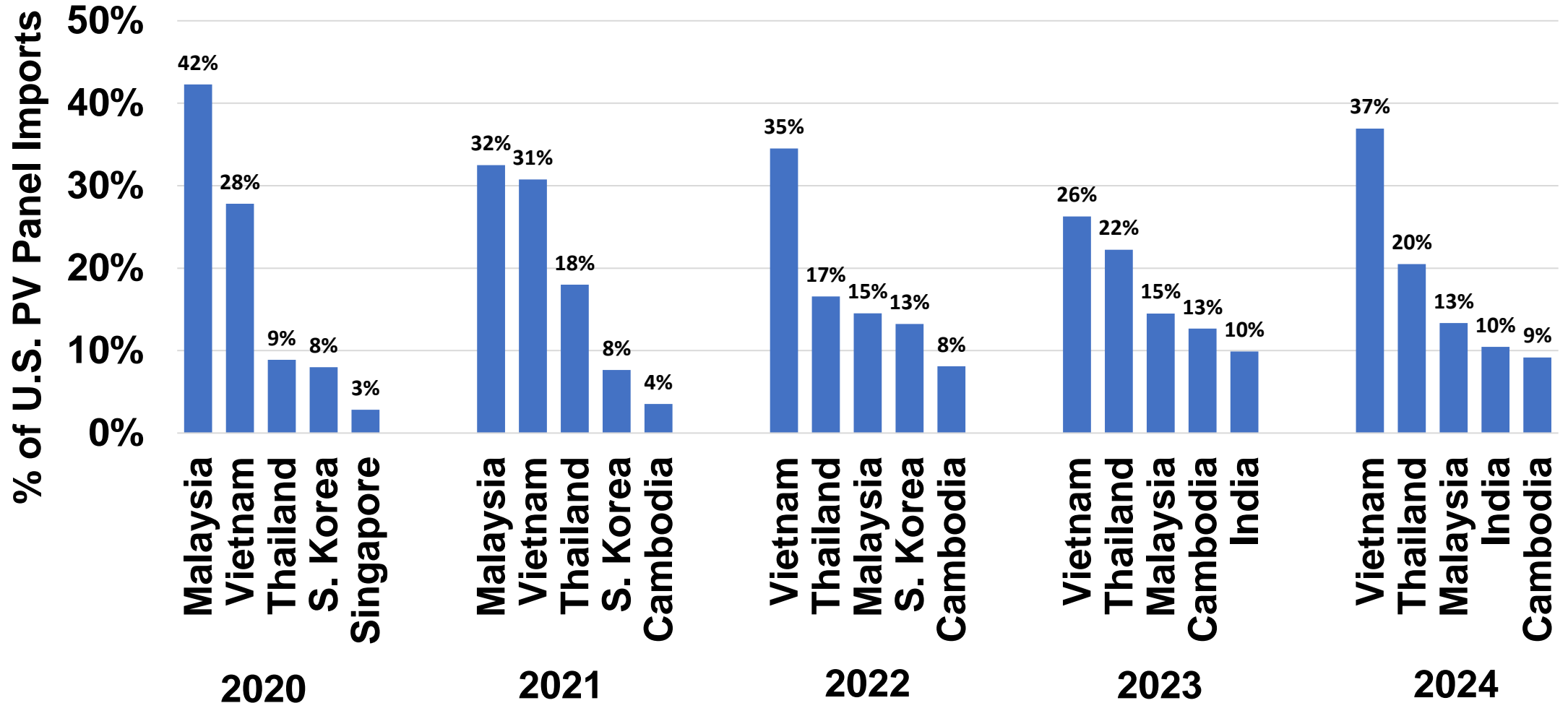

Annual U.S. PV Cell Imports Rank Order of Countries Year-to-Date through November 2024

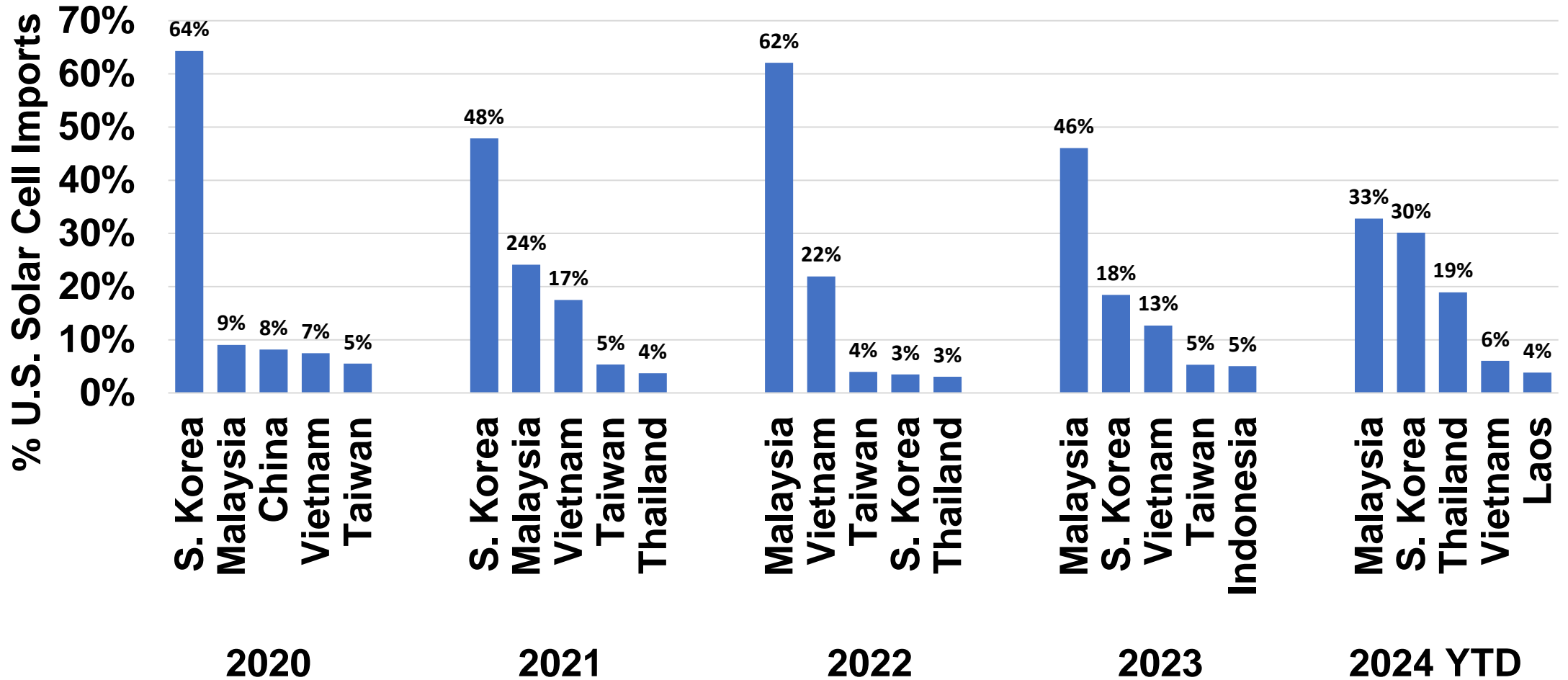



World PV and Wind

World PV Capacity Additions, 2021-2023 2024 Forecast

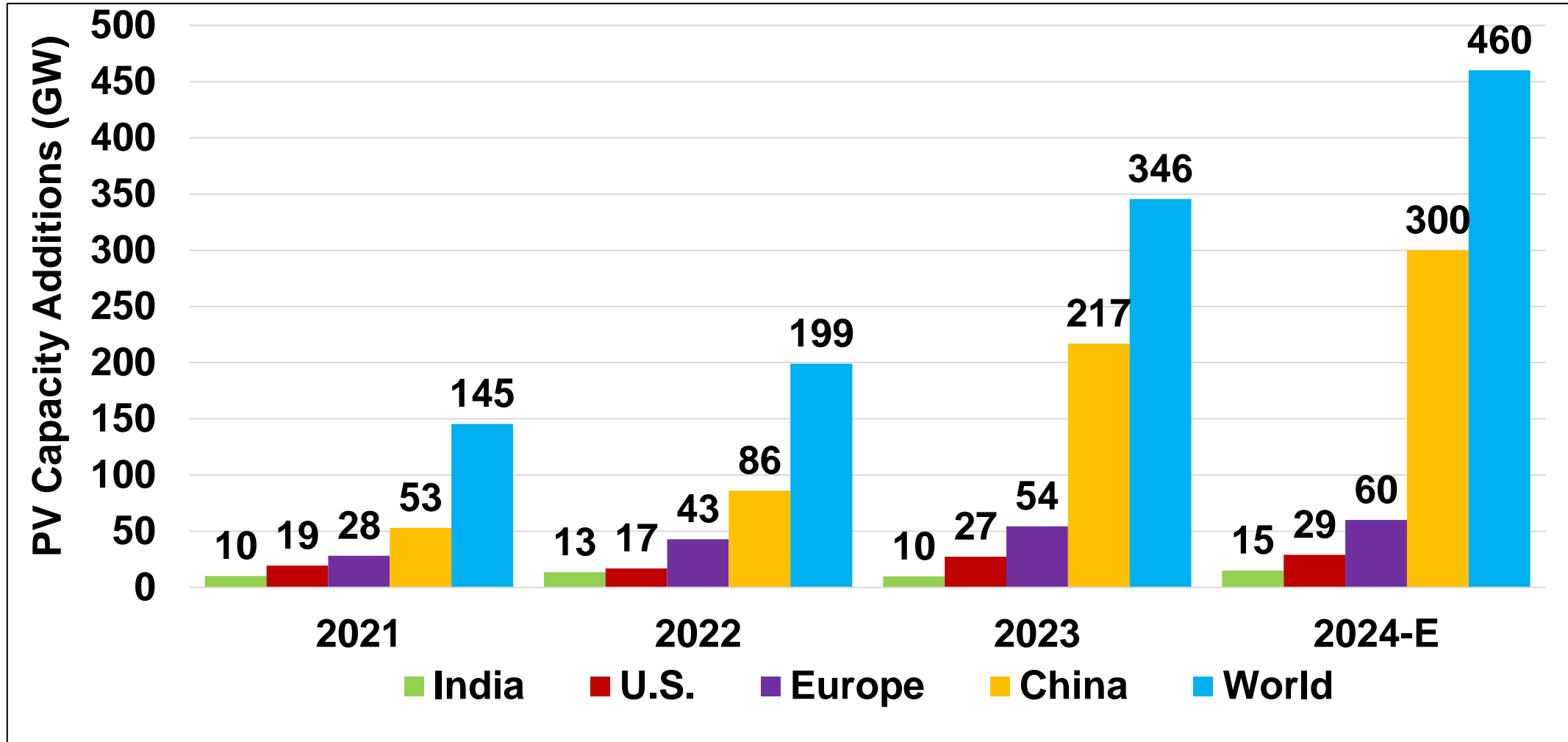

World Wind Capacity Additions, 2021-2023 2024 Forecast

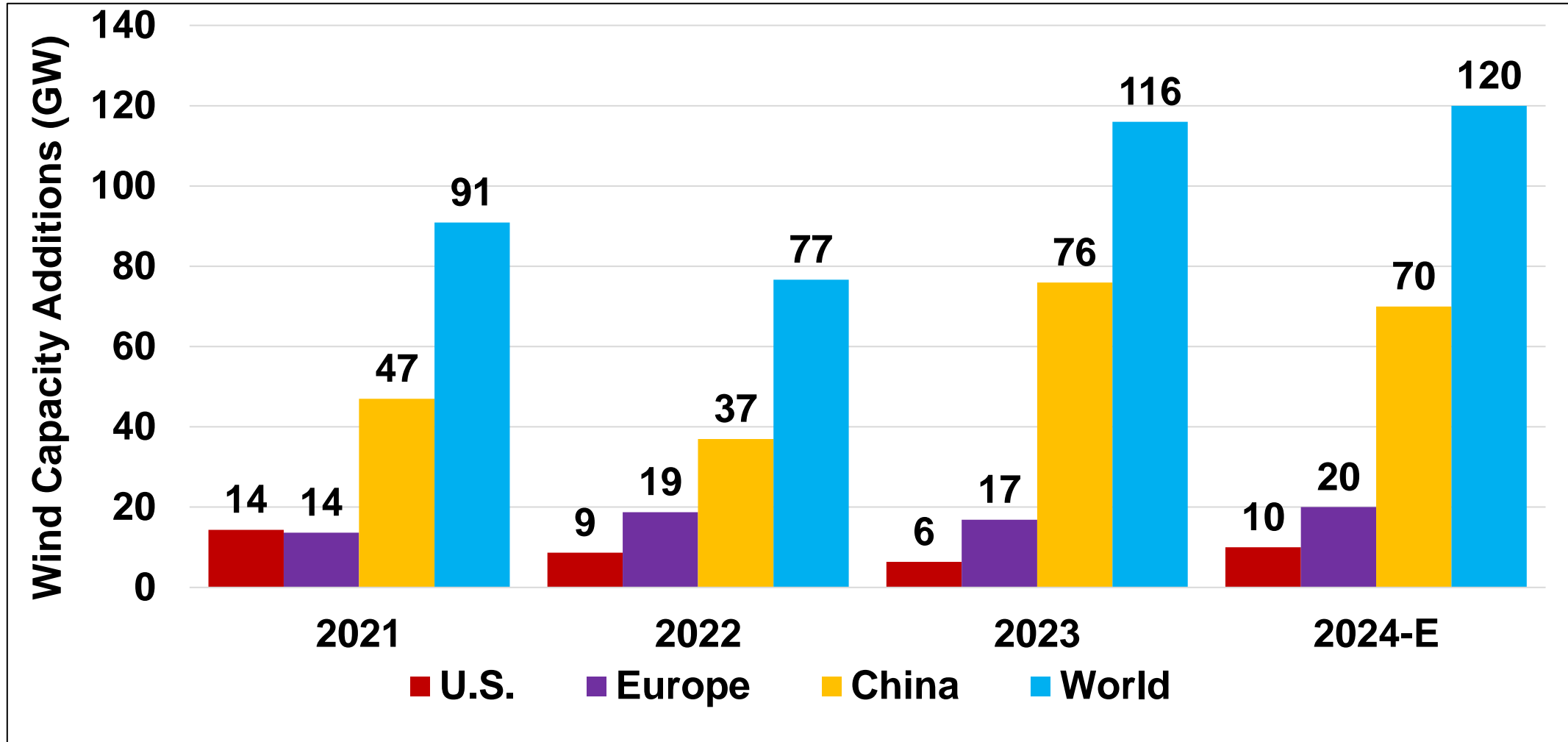

2023 PV and Wind World Cumulative Capacity

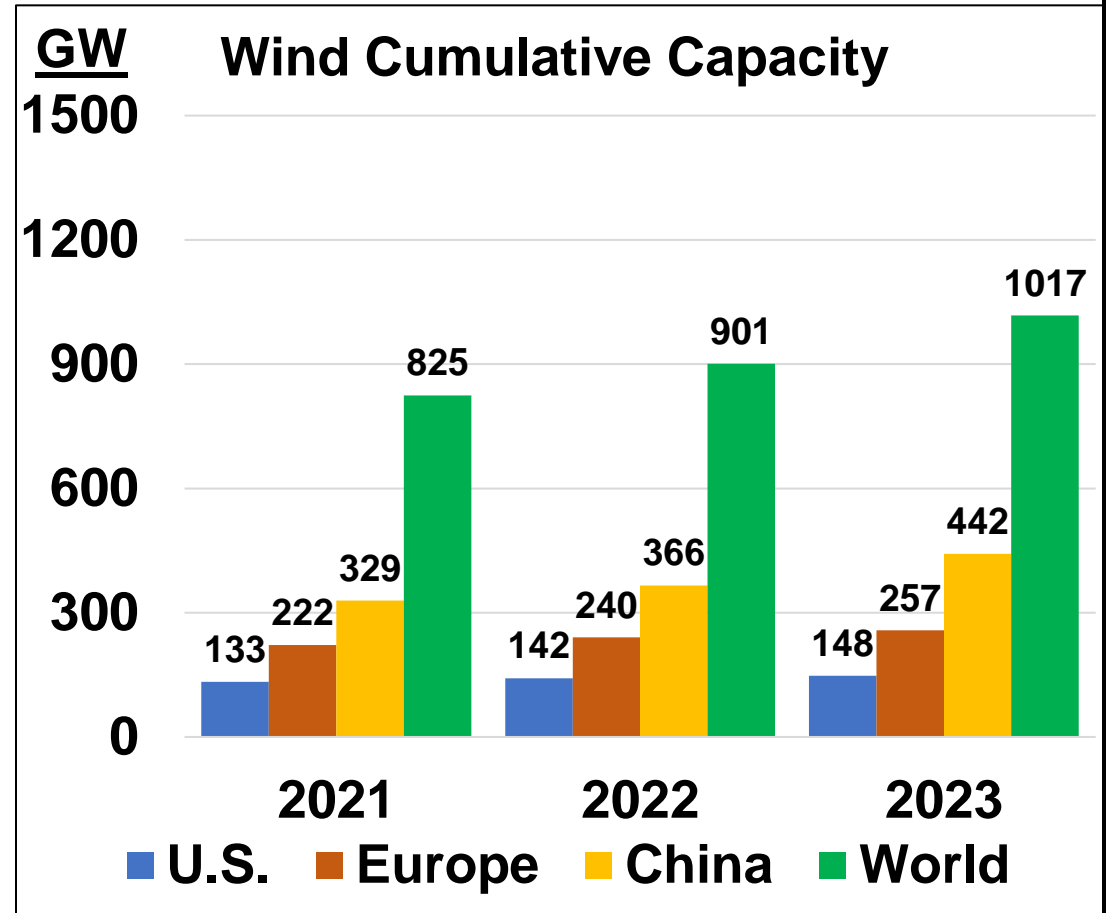
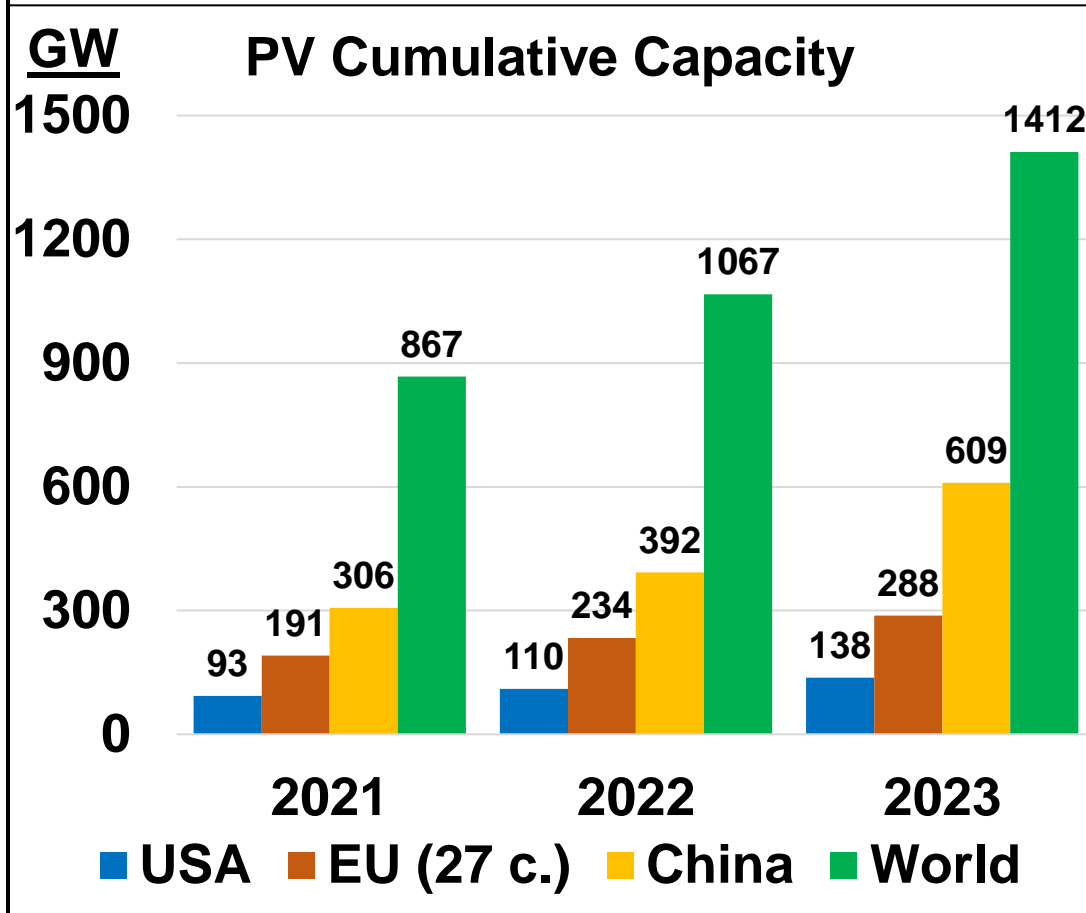

2023 World Regional PV and Wind Capacity Additions

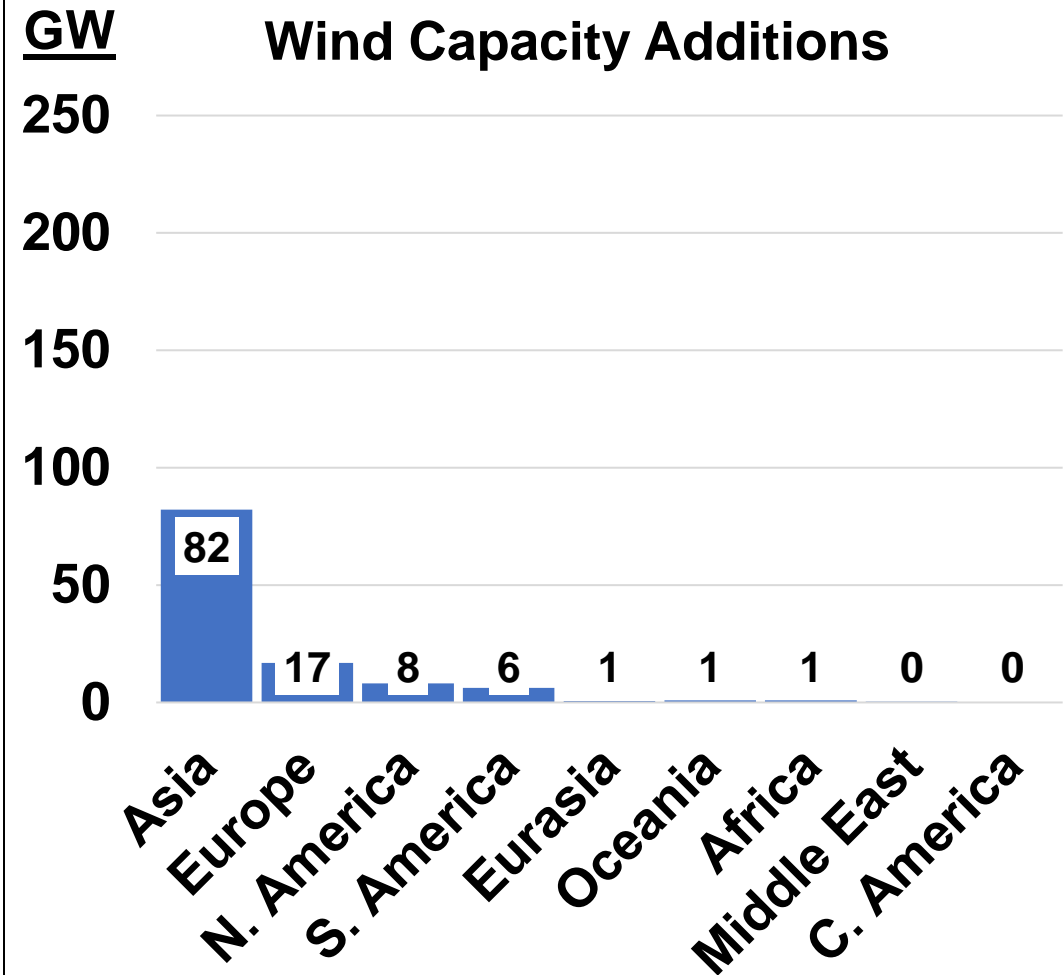
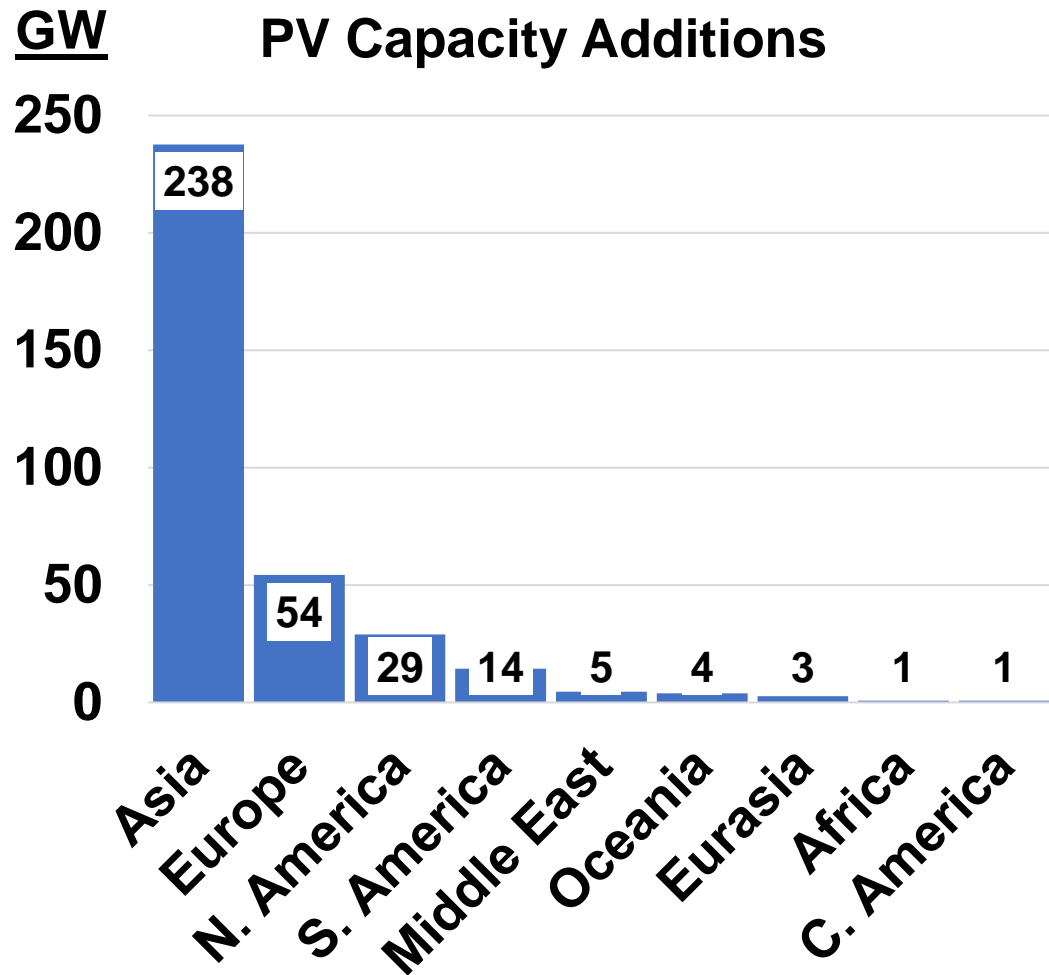

2023 World Regional PV and Wind Cumulative Capacity

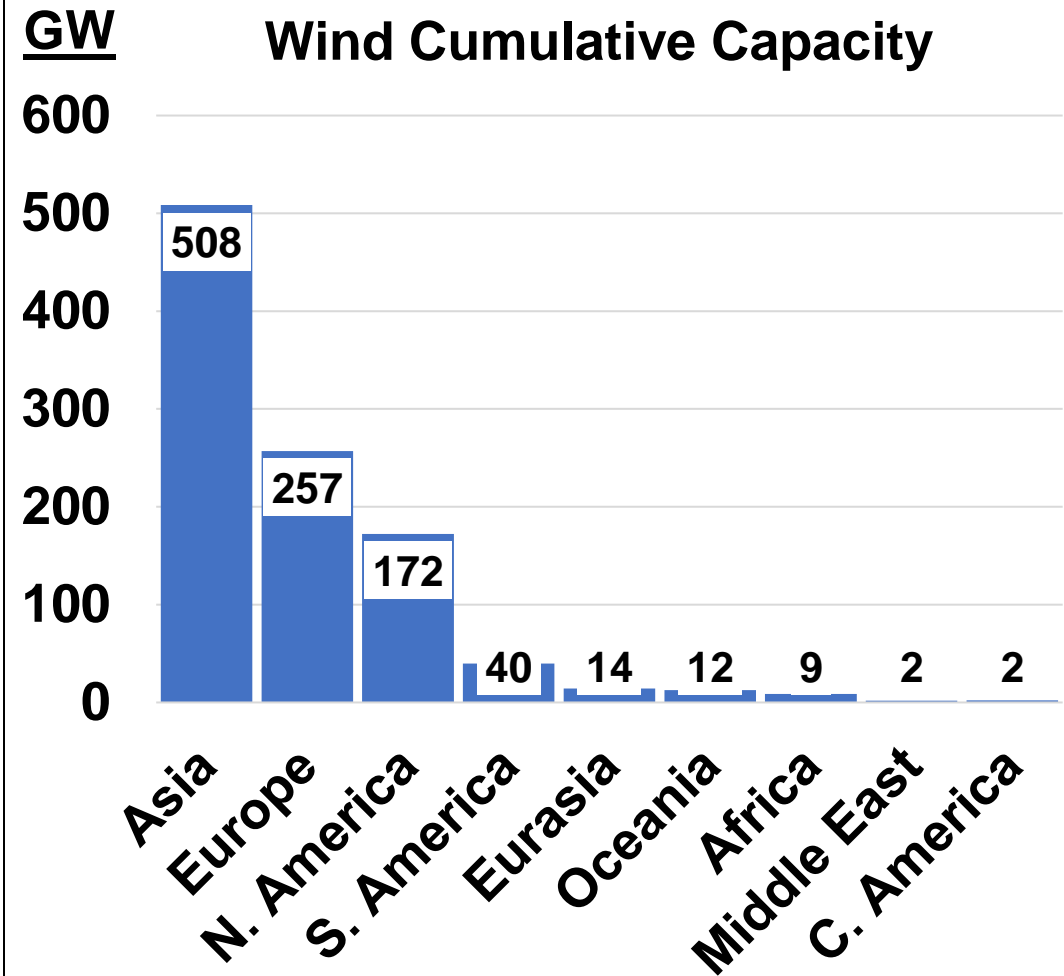
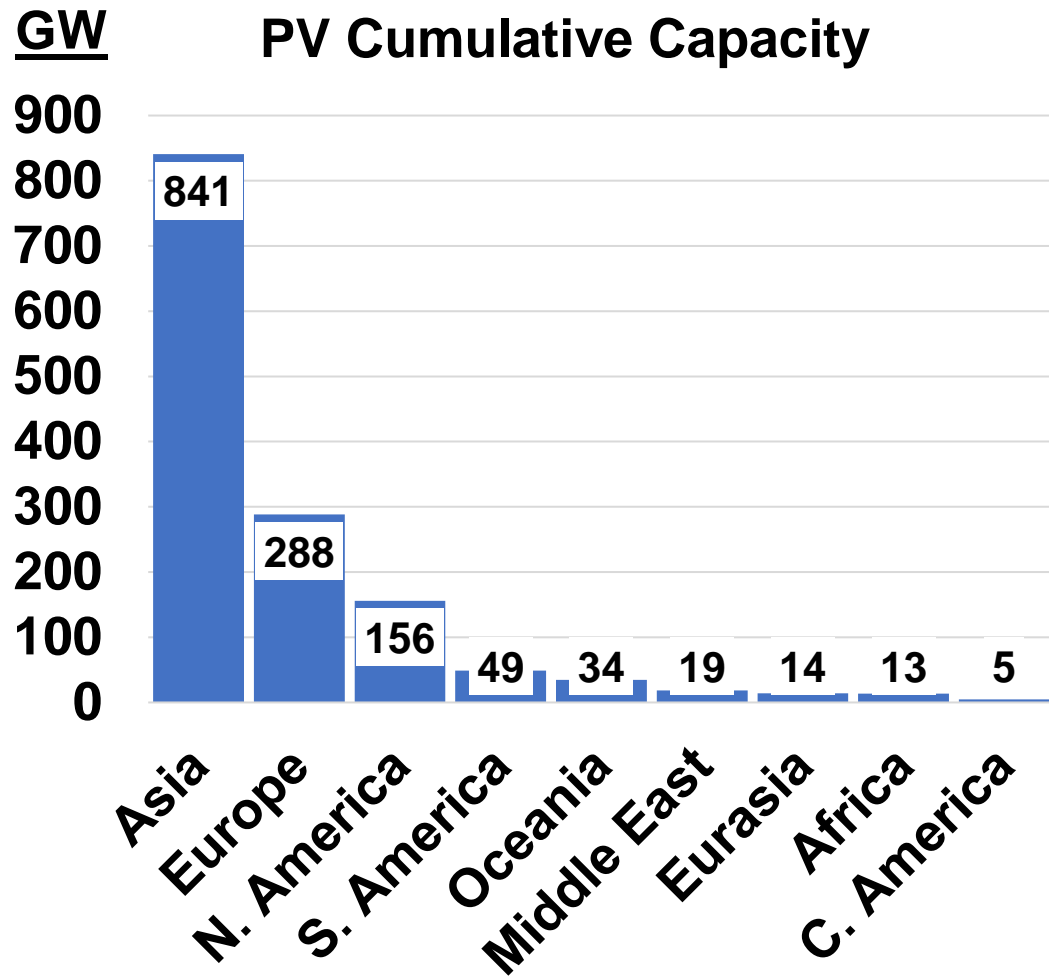

ASAP's World PV Forecast through 2050

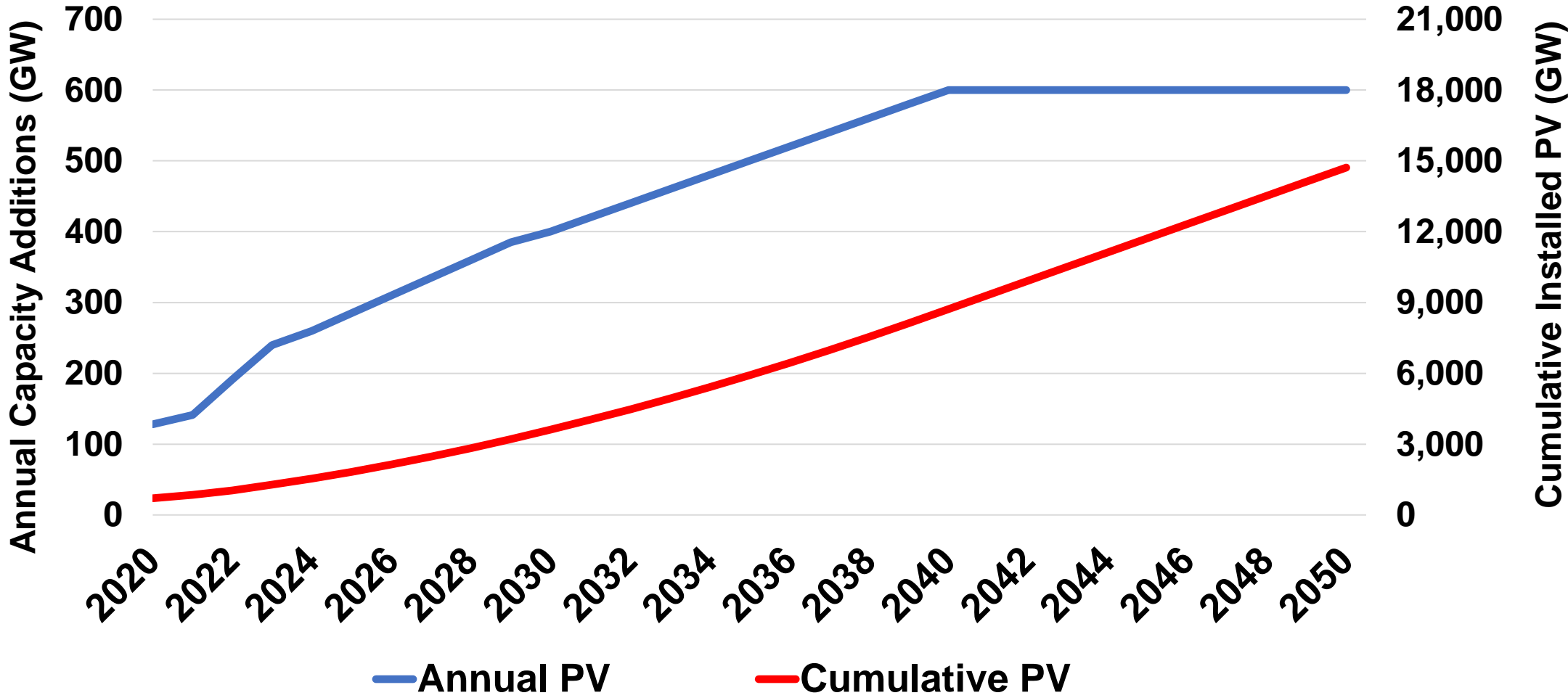

U.S. Electricity Market Overview

TAN and FAN Stock Prices
Monthly Electricity Supply and Demand
Electricity and Energy CO₂ Emissions

TAN (Solar) and FAN (Wind) ETF Share Prices Adjusted Close Prices through January 31, 2025

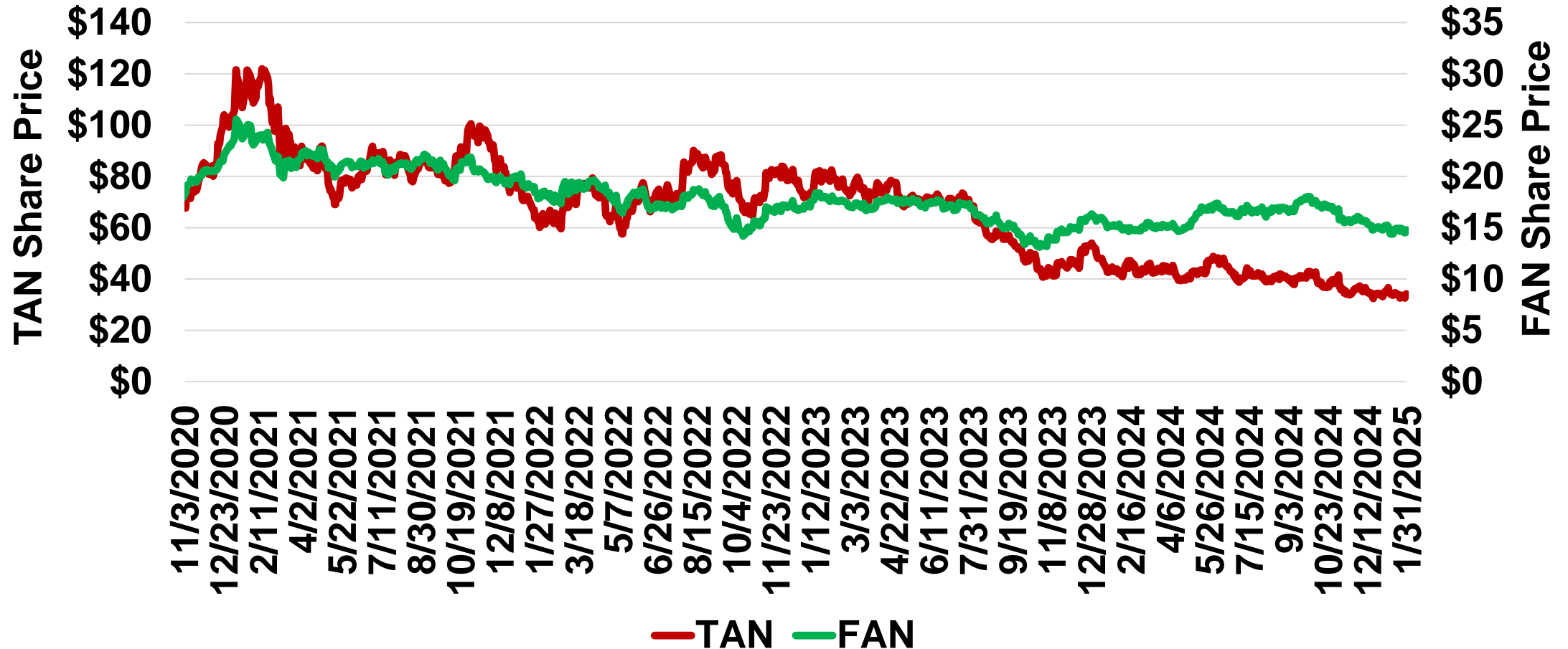

U.S. Total Electricity Generation Year-on-Year (through November 2024)

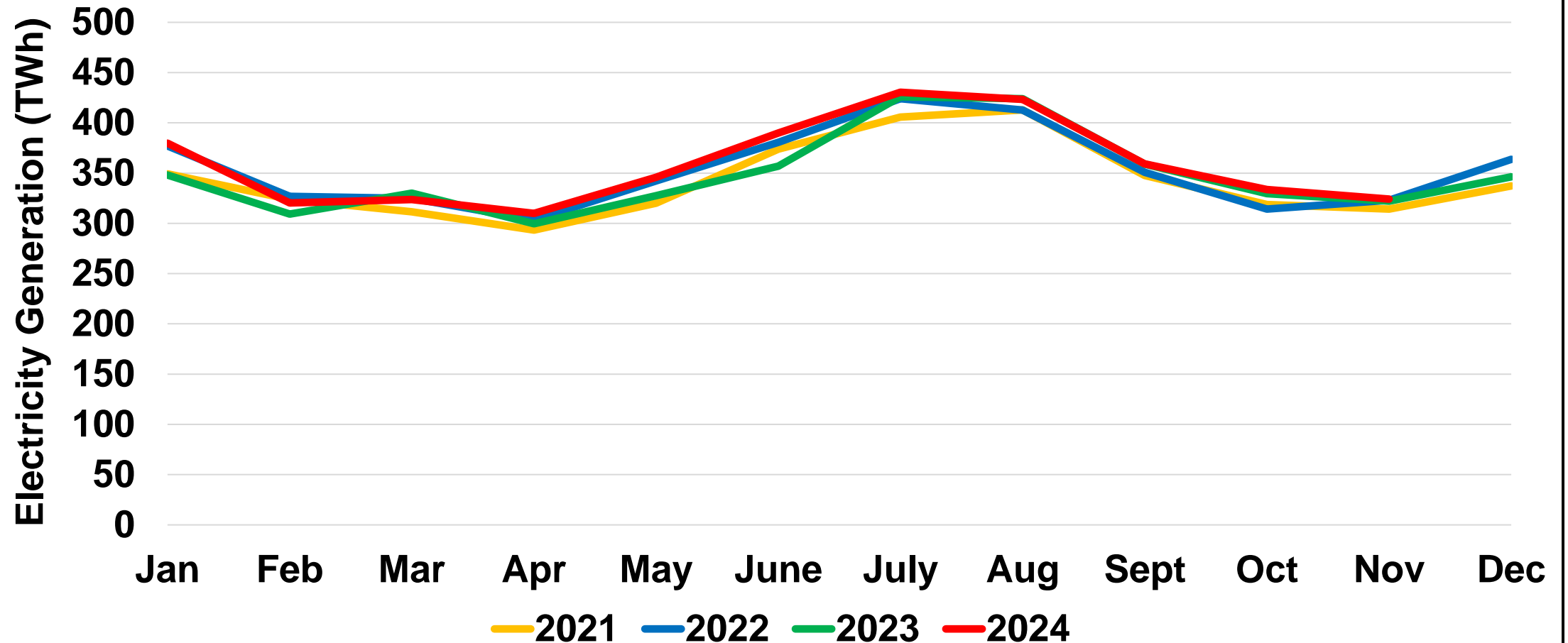

U.S. Total Electricity Demand (Retail Sales) Year-on-Year (through November 2024)

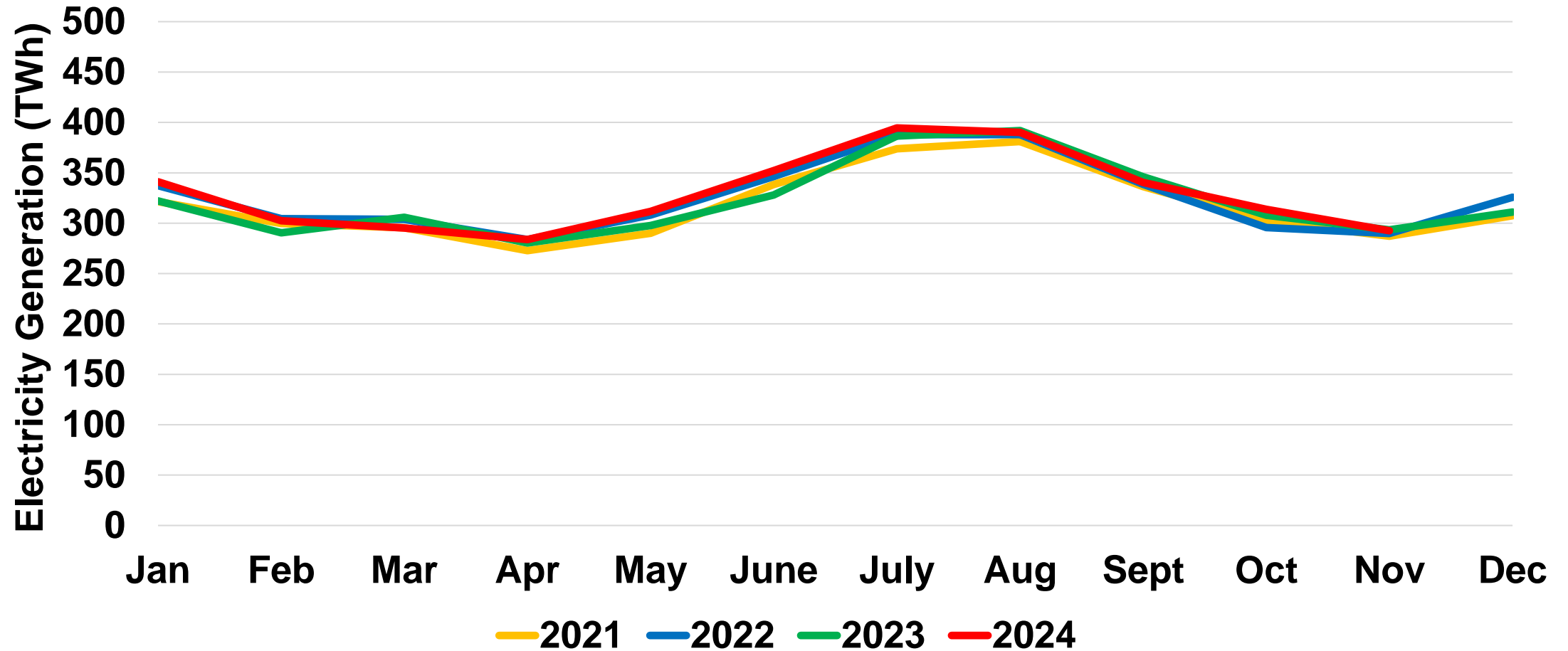

U.S. Fossil Fuel Electricity Generation Year-on-Year (through November 2024)

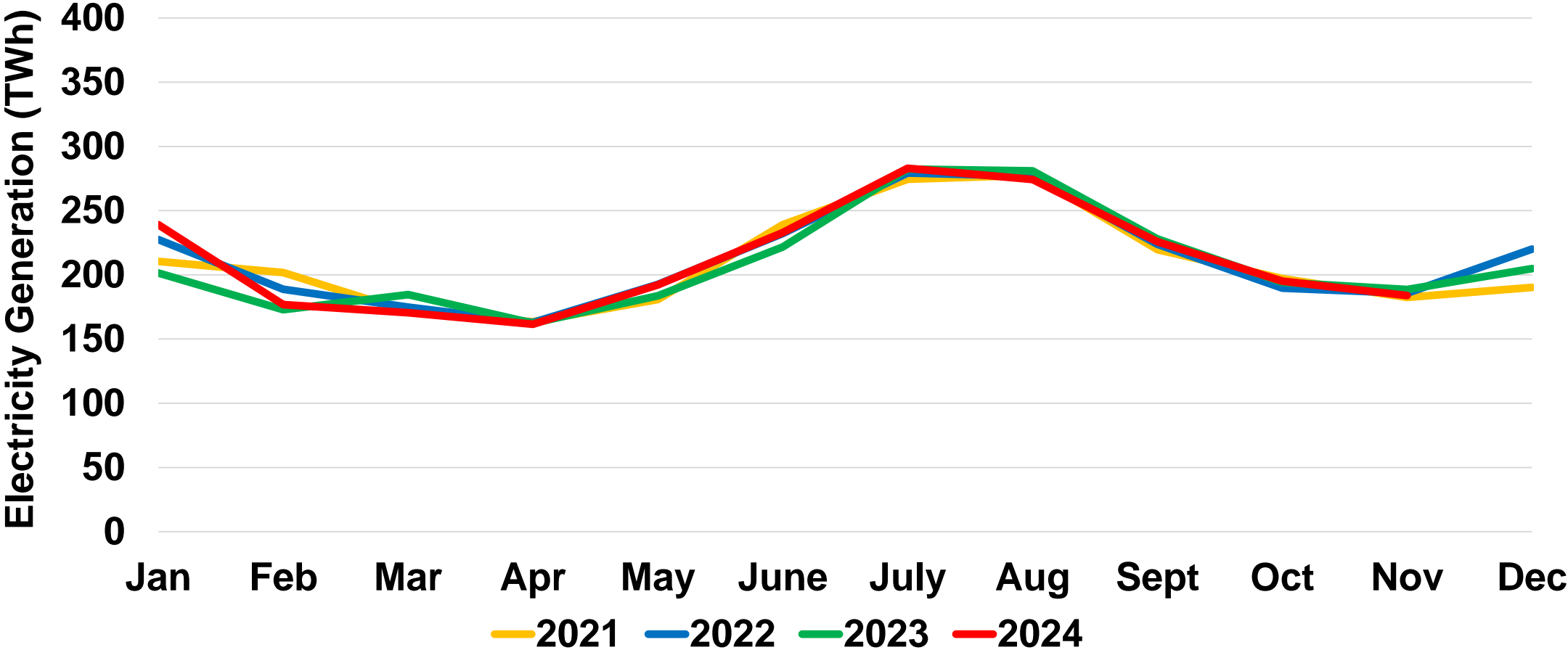

U.S. Fossil Fuel Electricity % of Total Generation through November 2024

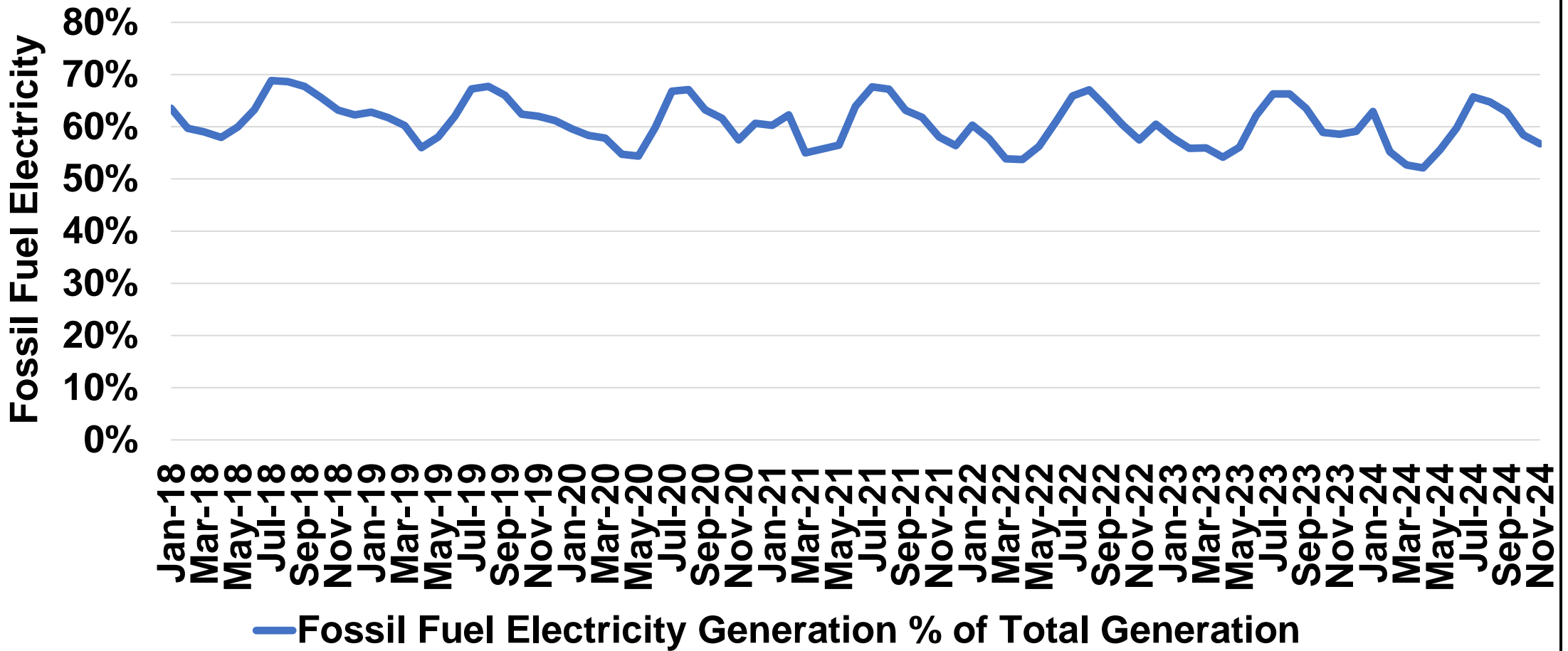

U.S. Annual Fossil Fuel Electricity Generation (2010-2023)

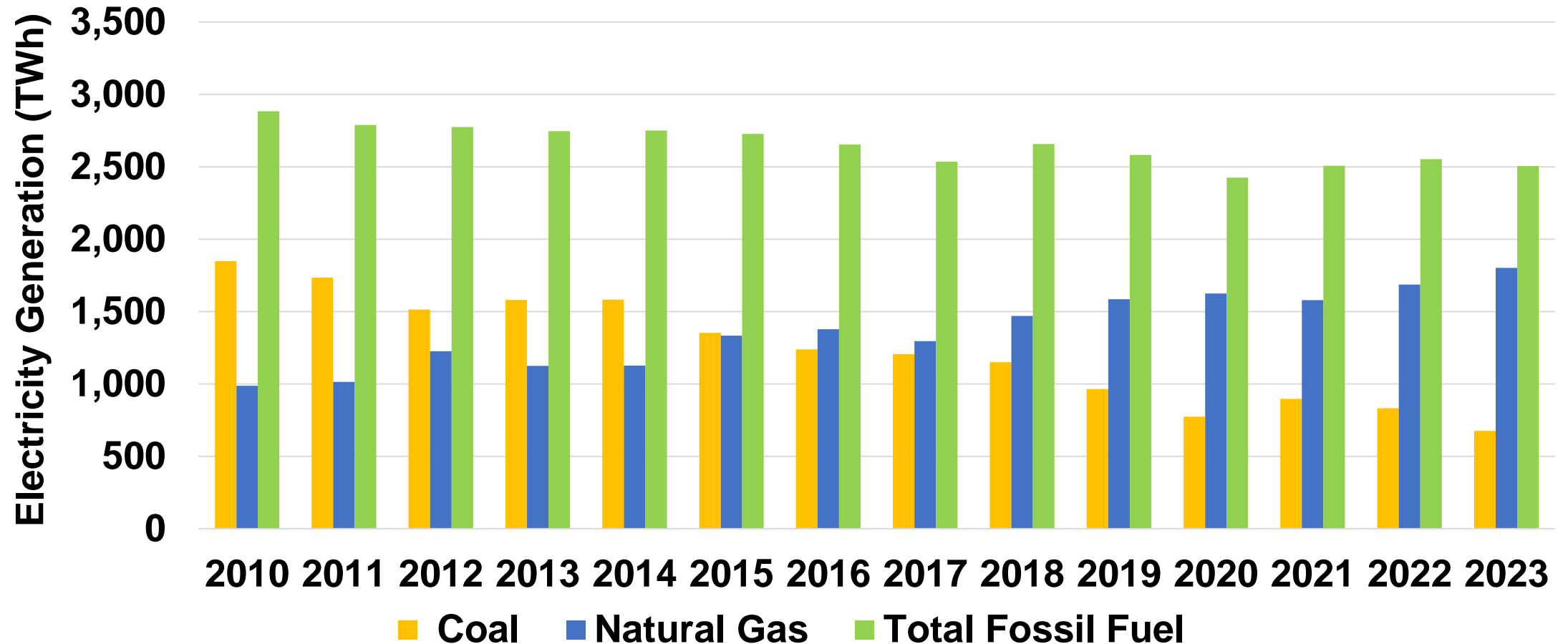

U.S. Monthly Energy Use CO₂ Equivalent Emissions (through October 2024)

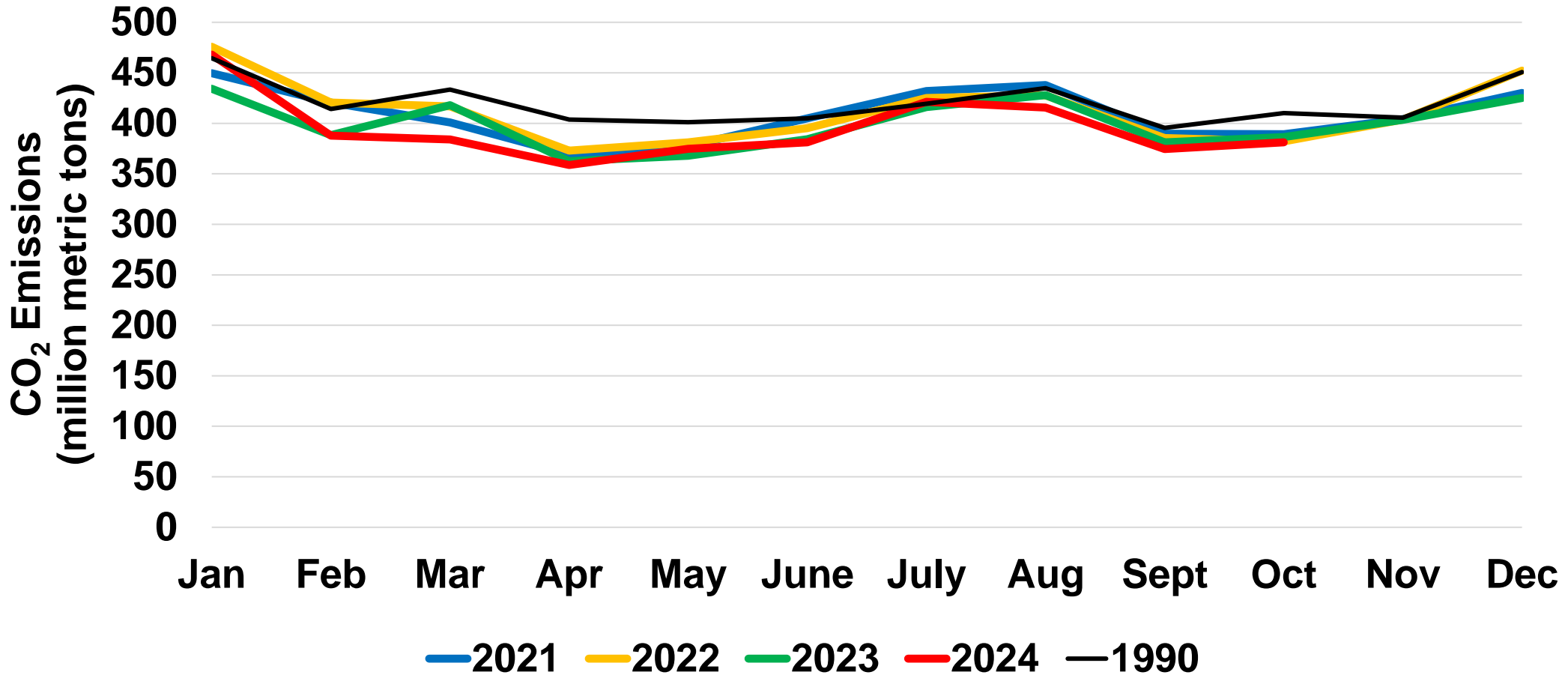

U.S. Fossil Fuel CO₂ Equivalent Emissions (1990-2023)

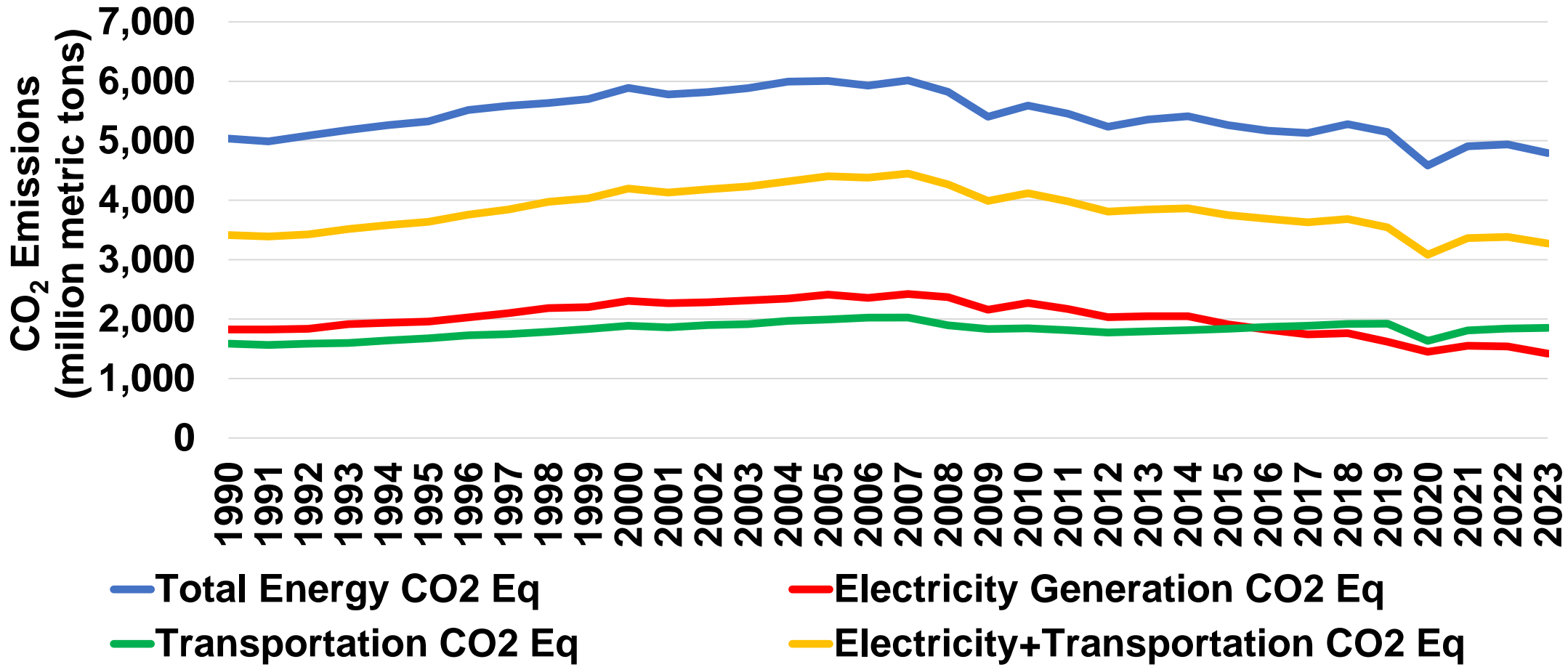

World CO₂ Emissions and Atmospheric CO₂ Concentration (1990-2022)

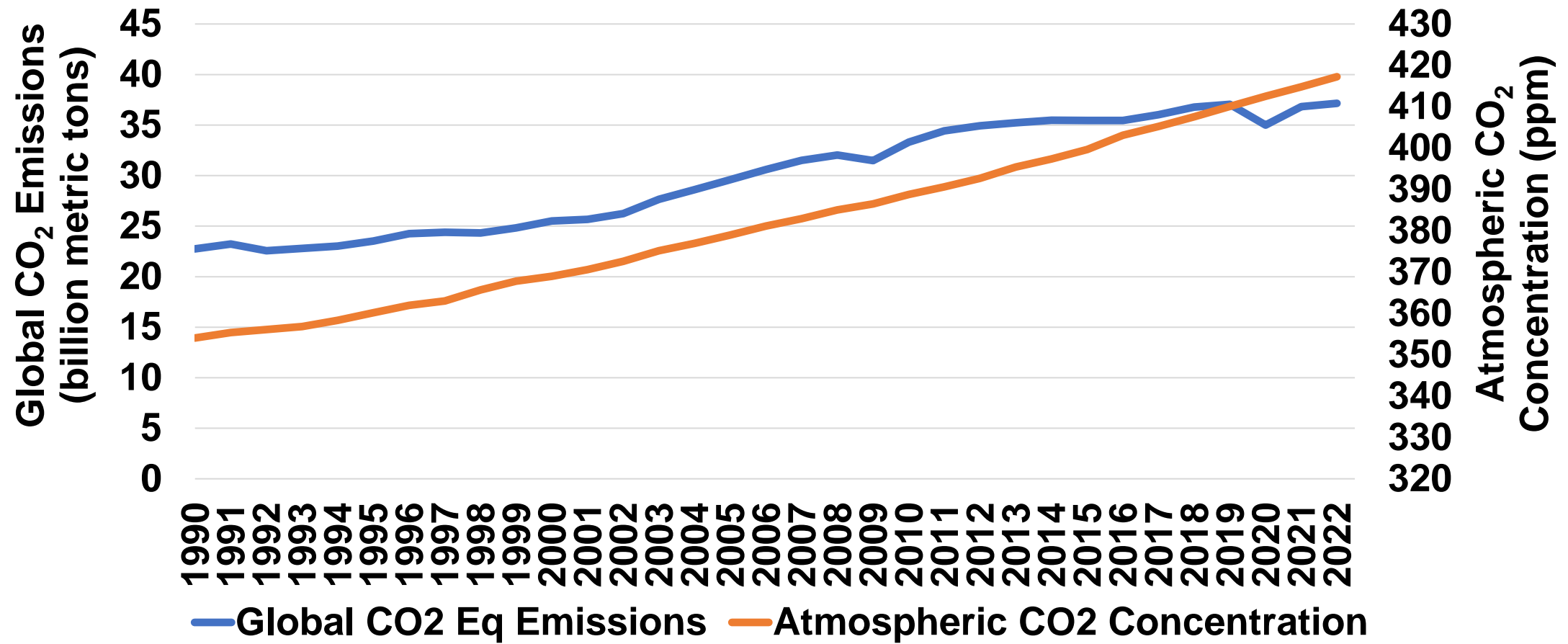

World Temperature and Atmospheric CO₂ Concentration (1990-2023)

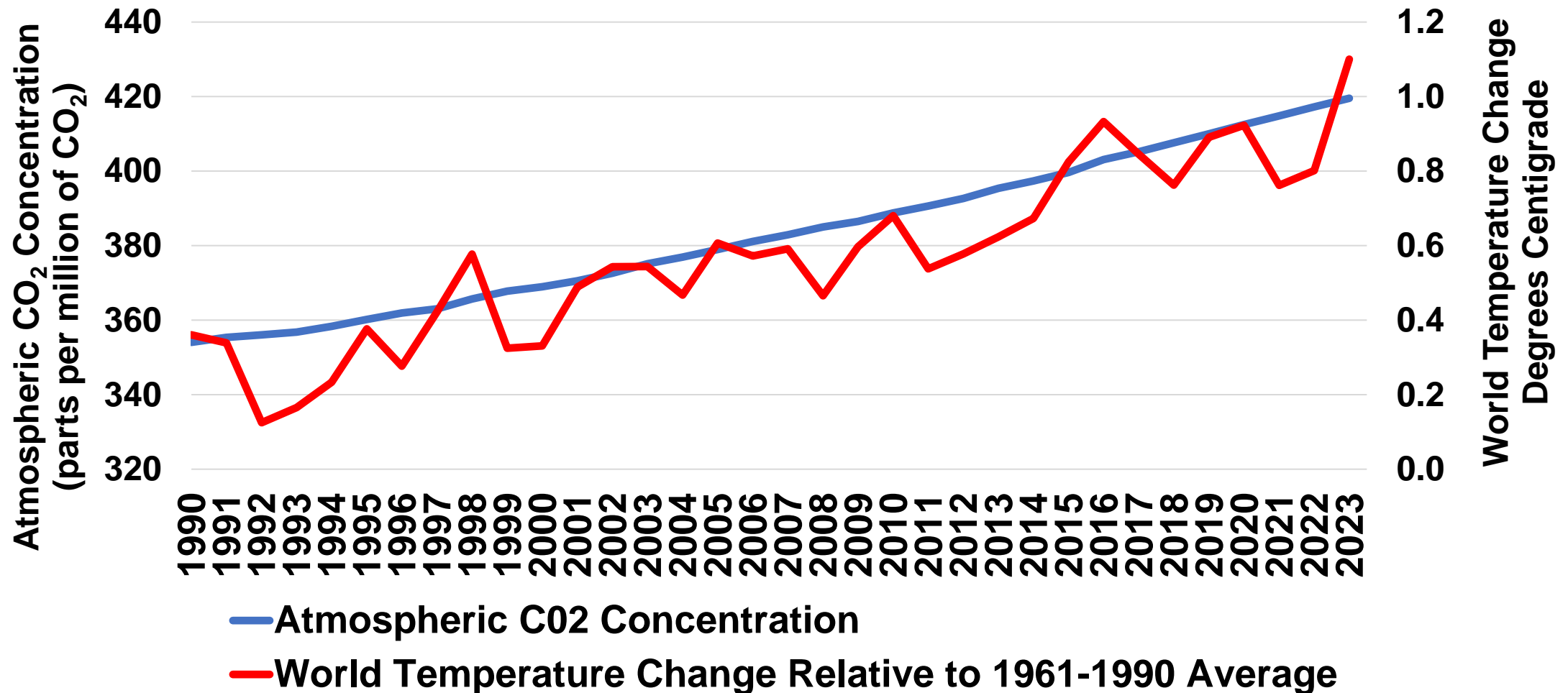

U.S. Energy CO₂ Emissions by Sector (2020)

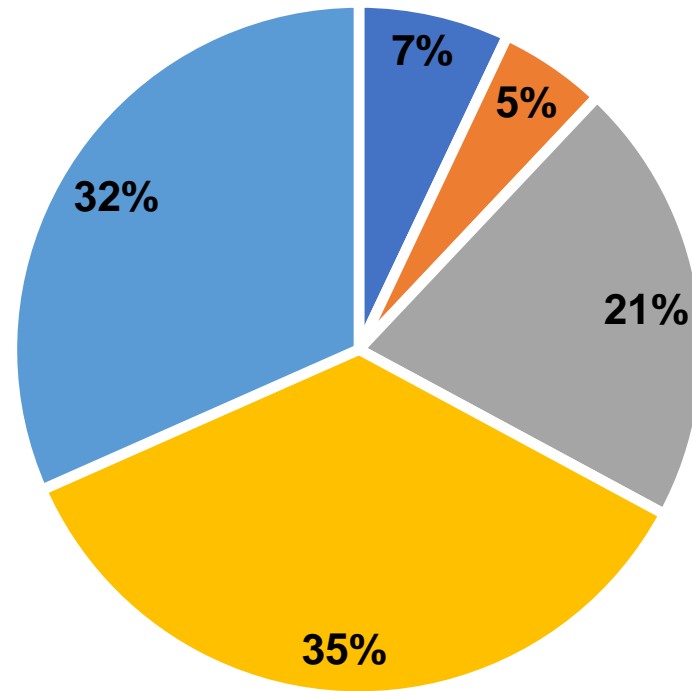

■ Residential ■ Commercial ■ Industrial ■ Transportation ■ Electric Power

ASAP Regional Map

